Lingerie

Some Odd Lots

ome truly delightful Ivory, also coloured ckinette Princess Petticoats, from 8/6 to 39/6.

pecial Value in Tussore Underskirts cked and hem at end, from 15/11.

few White Swiss Embroidery amisoles, 2/11 each.

ome dainty flowered Lawn Frocks for irls from 3 to 5 years, with knickers to atch, 16/6.

few Boys' coloured Linen Suits, ages and 3 years, from 25/- to 39/6.

ovely Underclothing, suitable for rousseaux and Foreign Outfits. Sets rom 3 Guineas.

ome Oddments in coloured Silk Knickers, with Lace trimmings will be old very reasonably to clear.

owelling Bath Wrappers, from 19/6 o 39/6 each.

Also some very light weight Dressing owns to fold into a small space for acking, from 31/- each.

SENT CARRIAGE PAID.

WALPOLES

WALPOLE BROTHERS LIM TED

SUFFOLK ST., DUBLIN.

EASIDE AND COUNTRY CONTINUED.

NKSTOWN.—Comfortable Sittingroom and Bedroom (two beds) or part board; convenient to sea; moderate terms. "Z 1530, Apartments, office. 10 C

NKSTOWN.—Furnished Basement, kitchen and bedroom (2 beds), 2 guineas weekly; light house keeping. Address "Z 1531, Apartments, this office. 10 A

LAHIDE.—Apartments to Let, on sea front; Board if necessary.—Long, Belgrath. 10 A

NKSTOWN.—Lady wants to let/sublet comfortable Bed Sitting Room, with attendance; permanency.—Mrs. Hughes, Kingstown. 10 D

, Irish Times Branch Office, Kingstown.

ANTED, one Lady to Share Room, with Board; moderate.—B 805, this office.

ANTED, Furnished Apartments; Board; bathing; fishing; good references.—Borland, Turner, Cheekpoint.

STON.—Two Bedrooms, use sitting-room, with or without attendance; sea front; bonna water.—B 940, this office.

t, in farmhouse, for August two Bedrooms, use of Sitting-room.—Mrs. Reynolds, Boharnan. 10 A

ANTED, Flat, one sitting, 2 bedrooms, between Grafton and Dawson streets, unfurnished; £100 per annum.—Arthur Jones, Agents, Grosvenor.

LKSTOWN.—Furnished Bungalow to Let; three bedrooms, two sitting, use kitchen, hot and cold water, shower-bath.—Byrne, Bungalow Cottage, Windlow.

ANTED, Apartments, Dun Laoghaire, Bray, Merrion, Booterstown, Blackrock, or Monkstown; unfurnished, sanitary, good plain cooking, for family of state weekly terms, with board. Address "Z 1493, Apartments, this office. 10 A

ANTED, Board and Apartments for fortnight, any place on coast except Bray; please state terms.—B 967, this office. 10 C

ANTED, Unfurnished self contained Flat in Rear; central.—B 936, Irish Times, Kingstown. 10 C

ANTED, Unfurnished self contained, Monkstown or Blackrock. Address "Z 1548, Flat," office. 10 C

ANTED, Protestant couple, gentlefolk, as Paying Guests; moderate terms for help in garden, fowl, house; good running small car; golf, tennis; near hour Dublin. Address "Z 1561, Apartments," office. 10 C

ANTED, Board and Lodgings for two business girls on Curragh Camp or Brownstown.—B 1116, this office. 10 C

DUNG man requires permanent Board and Lodging, Blackrock to Dalkey.—B 1008, this office. 10 A

LONDON AND CONTINENTAL.

PARTMENTS, comfortable, moderate, five minutes station and tramlines; 1150 hard.—4 Lans Crescent, 10 C

ONDON.—In Irish Lady's House—Bed and Breakfast, 5/-; Bed-sitting-room, 25/-Johnson, 26 Brunswick square, 10 C

ONDON.—Superior Apartments, bed, breakfast, 5/-; central—Lunes, 449a, Edgware road, W.2. 11 D

ONDON.—Well appointed House, bed and breakfast, 4/-, each 2 joining.—60 Elgin Crescent, Notting W. 11 D

ISITORS to London—Accommodation at Mrs. Hall's, 125 Wilberforce road, Finsbury Park, 4 Bed and Breakfast 5/-, or 30/- per week. This Westerly quite near. 10 C

ISITORS to London.—Comfortable house; Room and Breakfast, terms moderate—62 Guilford street, Russell square. Central. 10 C

ENGLAND, SCOTLAND, WALES.

OLYHEAD—Private Apartments, all modern conveniences; best position; 15bs seat.—Roberts, even Dun, Bryngolen avenue. 10 C

HOENIXHILL—Furnished Cottage to Let; also Apartments.—Jones, Post Office, Llanfoelog, Ty Croes. 10 C

MISCELLANEOUS.

T Sharpley's, Baby Linen Specialists—Ladies invited write for Catalogue Baby Linen, Accouchement inery Requisites.—Nassau street, Dublin. 7

LECTRIC Fans for Desk or Table—A substantial and well finished Fan, three speeds, 25/- each.—Chapman and Chapman, Ltd., 59 Nassau street, Dublin. 9 A

ARDINES and Rope Coats, newest colourings fit and material; clearing at 37/6; usual price 42/-Davis and Co., 45 Grafton street. 9 A

OLIDAYS upon a New Briar Pipe.—Buy it at Conway's, 21 Exchequer street. Established 1894. 10 E

ARBLE Altars, etc., erected in Showrooms for inspection at 42 Pearse street, Dublin. Estimates on application. Large High Altar and Reredos, Ecclesiastical Sculpture; also Memorials in white statuary marble, with reredos, etc., Memorials in white statuary marble; small High Altar, white slabs and coloured marble; small stone, with marble Mosaic. Marble Baptismal Fonts, Holy Water Fonts, Statues, etc., to be sold at utmost pressure prices. The latest works of above kind in Great Britain and Ireland also Monuments, Crosses, Headstones and Mural Tablets to be had cheap.—Murphy, 9 15

HANKSGIVING to Sacred Heart and the Little Flower.—Novena commenced Thursday. Novena.

NWANTED Old or Broken ARTIFICIAL TEETH. Diamond Jewellery, Gold and Silver bring most interested into immediate cash. We pay by return up to 30/- for Vulcanite Sets and £3 when mounted on gold; £25 cash for Platinum. Bankers: Midland B. W. DEMBO, 10 Byron Place, Clifton, Bristol. 10 C

00 PAIRS British Army Boots, 750 Pairs Ladies' ather Shoes clearing in quantities.—Nugent, ckow street. 9 B

BELFAST READERS.

The Irish Times is due to arrive in Belfast at 9.10 a.m. It is not delivered within a reasonable time please communicate with our Branch Office, 159 Royal Avenue

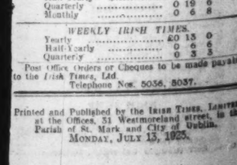

TERMS OF POSTAL SUBSCRIPTION TO THE *IRISH TIMES*, Payable in advance

	Home and Foreign.
Yearly	£3 18 0
Half-Yearly	1 19 0
Quarterly	0 19 6
Monthly	0 6 6

WEEKLY IRISH TIMES.

Yearly	£0 13 0
Half-Yearly	0 6 6
Quarterly	0 3 3

Post Office Orders or Cheques to be made payable to the *Irish Times*, Ltd.
Telephone Nos. 5036, 5037.

Printed and Published by the IRISH TIMES, LIMITED, at the Offices, 31 Westmoreland street, in the Parish of St. Mark and City of Dublin.
MONDAY, JULY 13, 1925.

DAINTY SUMMER GOWNS AND JUMPERS BEAUTIFULLY FRENCH CLEANED AND FINISHED IN A FEW DAYS.

PRESCOTT'S DYERS AND CLEANERS, 6 GRAFTON ST., DUBLIN. (2)

Births, Marriages, and Deaths (which in all cases must be authenticated), 5 lines, 20 words, 2/6; each additional line of 7 words, 9d.

Irish Times 'Phone Numbers.—Dublin—5036 and 5037; *Belfast*—1787; *London—Central* 4350. *Belfast Office*—159 *Royal Avenue. London Office*—89 *Fleet Street.*

ROLL OF HONOUR.

IN MEMORIAM.
1914-1918.

WORTHINGTON-EYRE—In loving memory of Lionel George, Captain, R.F.A., killed in action 14th July, 1917. Buried Beaurains Cemetery, Arras.

MARRIAGE.

FINNAN and DUNNE—July 2, 1924, at the Church of the Three Patrons, Rathgar, by the late Very Rev. Canon Malone, P.P., Thomas Francis, second son of Michael and Mrs. Finnan, "Snugboro'," Galbally, Tipperary, to Mary Maud (May), eldest daughter of Lawrence J. and Mrs. Dunne, 10 Fairfield Park, Rathgar, and grand-daughter of the late Doctor James Dunne, Dublin.

DEATHS.

ANNOUNCEMENTS received late for insertion in this column will be found on Page 6.

BRIEN—July 13, 1925, at his residence, Lanistown, Donabate, County Dublin, John William Brien, aged 71 years. Funeral to Donabate tomorrow (Wednesday) morning at 11 o'clock.

CLELAND—July 10, 1925, at 2 Richmond terrace, Limerick, Mary, daughter of the late John Cleland, formerly of Kilmarnock, in her 85th year. The funeral took place yesterday (Monday) to St. Mary's Cathedral, Limerick.

de MONTMORENCY—July 12, 1925, Mary, widow of the late Venerable Walter de Montmorency, of Castlemorres, County Kilkenny. Funeral private.

DOUGLAS—July 12, 1925, at Sir Patrick Dun's Hospital, Dublin, Charles Kerr Douglas, Rathmolyon House, Enfield, Co. Meath. Funeral arriving Rathmolyon 3 p.m. (new time) to-day (Tuesday).

EXSHAW—July 7, 1925, at Detroit, U.S.A., after operation, William Rosford, beloved son of John Anderson Exshaw New Ross. (By cable.)

GOULDING—July 12, 1925, at Lattrellstown, Clonsilla, the Right Honble. Sir William Joshua Goulding, Bart. Funeral to Castleknock Church to-morrow (Wednesday), arriving 11.30 a.m.

HOPE—July 12, 1925, at his residence, 54 Waterloo road, Patrick Marlow, after a long illness, deeply mourned by his sorrowing children. Funeral private; strictly to-morrow (Wednesday) morning. Masses, not flowers.

ROBINSON—July 10, 1925, at his residence, Melrose, Promenade, Seapoint, Edward, loving and dearly-loved husband of Marion Robinson. Funeral (private) to Mount Jerome. No flowers, by request.

SEGRAVE—July 7, 1925, at Foxford, County Mayo, at the Convent of the Sisters of Charity, Emily, younger daughter of William P. Segrave, of Bornanstown, County Dublin. R.I.P.

WALTON—July 12, 1925, at Kilkee, County Clare, John Waited, M.B., aged 8 months.

WHITTEN—July 13, 1925, John Samuel, of Gleanavon, Lindsay road, Dublin, youngest son of the late Georges A. Whitten, Grand Canal Harbour. "Rock of Ages, cleft for me." Funeral to St. George's Burial Ground Thursday morning, 10.30.

ACKNOWLEDGMENTS.

Butler, MacDermott—Miss Marie MacDermott, Mr. John Butler, and brothers and sisters return most grateful thanks for all the kindness and sympathy they received in their very sad bereavement.

Mrs. T. Miller and family wish to thank all those who kindly showed them marks of sympathy to them in their recent sad bereavement.

IN MEMORIAM.

CROMER—In memory of our dear sister, who died July 14th, 1923.

"She hath done what she could."

SEALY—In loving memory of our dear Aunt, Mary M. P. Sealy, who "passed on" 45 Ardmore July 14th, 1923. "She hath done what she could." From her three nephews.

TISDALL—Third Anniversary—In faithful memory of Harry, died 14th July, 1922.

His happy spirit seems our comrade yet,
Forbidding us to mourn or to forget.
"Quis separabit." L. W. J. G.

NICHOLS' 'Phone—276. 'Phone—276.
FUNERAL AND CARRIAGE ESTABLISHMENT, Lombard street (Westland Row). Coffins, Hearses, and Every Requisite. Economy and Punctuality.

FUNERAL REQUISITES OF EVERY DESCRIPTION.
WALLER,
49 and 50 DENZILLE STREET (Merrion Square).
SALOON MOTOR HEARSE.
Private Mortuary.
'Phone—131. Wires—" Undertaker, Dublin."

MILLER AND CO., BRAY.
FUNERAL Directors. Superior Motor Hearses.
'Phone—Bray 119. Wires—" Collier, Bray."

RAMSAY. WREATHS,
'Phones 1159, B.B., 491. FLORAL DESIGNS.
Nights to H. M. 34 King
50 NASSAU ST. Telegrams: Violets, Dublin. Nurseries, Ballsbridge.

WATSON'S Telegrams "Quickness, Dublin." 31 NASSAU ST. Tel.—2072. WATSON'S, Nurseries, Killiney.
WREATHS.

MONEY.
LENT BY POST, FROM £50 TO £5,000 On Note of Hand Alone, Without Security, To Ladies or Gentlemen Strictly Private. No charge whatever if Loan is not granted. CAUTION TO INTENDED APPLICANTS. Do not pay any fees, railway expenses, or pre-liminary charges. Genuine Lenders should not ask for them as often those who ask cannot lend any money. The City and County Private Finance Co., Ltd., make no charges when Loans are not granted. Apply SECRETARY 12 SOUTH LEINSTER STREET, DUBLIN. THE CITY AND COUNTY PRIVATE FINANCE CO., LTD.

Holiday Reading.
The "Irish Times" will be posted for periods, however short, to readers while absent on Summer Holidays. Postal Rates at foot. Copies of this journal can also be obtained during this season at the following Cross-Channel Centres:
Holyhead—Messrs. Wyman & Sons, Railway Bookstall. Llandudno—Messrs. W. H. Smith & Son, 102 Mostyn St. Messrs. Wyman & Sons, Railway Bookstall. Llanfairfechan—D. Jones & Son, Station Road P.O. Colwyn Bay—Messrs. Wyman & Sons, Railway Bookstall. Chester—Messrs. Wyman & Sons, Railway Bookstall. Liverpool—W. H. Smith & Son, Central Station, Tithebarne street. Messrs. Wyman & Sons, Lime street Bookstall. Penmaenmawr—Messrs. W. H. Smith & Son, Clarendon Buildings, Bangor road. London—Bookstall on the Departure Platforms at Euston Station; Messrs. W. H. Smith and Son's, Strand House, Portugal street, W.C.; and bookstalls at Charing Cross Station; Hotel, Russell square; Strand Palace Hotel, Strand; Regent Palace Hotel, Piccadilly Circus; W. Waldorf Hotel, Aldwych; Royal Automobile Club, Pall Mall, S.W.; the "Irish Times," London Office, 89 Fleet street, E.C.4; and morning following publication at Wembley Exhibition Bookstall and Wembley Park. Glasgow—W. Porteous & Co., 15 Hope; Exchange Place. Douglas, I.O.M.—Mr. B. E. Keogh, 1 Seamonds, Queen's Promenade.

INCLUDING POSTAGE.

Daily for	6 days	=	1/6
"	13 "	=	3/-
"	18 "	=	4/6
"	26 "	=	6/-

THE BEST WEEK-END PAPER FOR DUBLIN People is the "WEEKLY IRISH TIMES." Last Edition on Sale every Saturday Morning. Price Twopence.

NO DELAY or TAX ON Personal Clothing CLEANED AT Dartry Dye Works, DUBLIN
Works . Dartry Road.

The Irish Times.

SPECIAL EXTRA

PRICE TWOPENCE. DUBLIN, TUESDAY, JULY 14, 1925. VOL. LXVII. NO. 21,292.

MISCELLANEOUS.

PRELIMINARY NOTICE TO CREDITORS.
HARVEY, DE MONTMORENCY, FLEMING, D.L., late of Barrackrock House, Goresbridge, Co. Kilkenny, Deceased.
All persons having claims against the above Deceased will please send particulars forthwith to the undersigned Solicitors for the Executrix.
LONGFIELD, KELLY and ARMSTRONG, Solicitors, 23 Clare street, Dublin.

GEOFFREY OSWALD ATKINSON, late of 39 Belgrave square, Monkstown, County Dublin, Esquire, Deceased.
All persons having claims against the Estate of the above Deceased are requested to furnish particulars of same to
J. and J. GALLOWAY, Solicitors, 14 South Frederick street Dublin.

"TAMILESE," the Tea for Flavour. Packed in ¼, ½, and 1lb Packets. Ask for it.

TO LET.
NICELY Furnished Flat, best part Rathgar, two reception, two bedrooms, kitchen, bathroom, electric, gas, large garden.—E 1141, this office.

JOHN C. PARKES and Sons, Ltd., DUBLIN. Galvanised Wire Netting. Extending Wood Trellis. Garden Stakes.

DUNLOP HOUSE.
LOWER ABBEY STREET, DUBLIN, to Let Second Floor, approximately 7,500 sq.ft. feet. Third Floor approximately 5,000 square feet. Electric Lift.—Dunlop Rubber Co. (Ireland), Ltd.

A CHOICE and well appointed Residence, known as "Sunnymeade," Eton road, Rathgar, semi-detached, good garden, long lease, low head rent. Seen only by appointment from Garvey and Good, 21 Lincoln place, Dublin.

MOIRA RESTAURANT.
TRINITY STREET (COLLEGE GREEN), Two minutes from Trinity College.
Charcoal Grill.
P. NUGENT, Proprietor.

NOTICE—Retail Grocers and Provision Merchants desirous of stocking the Famous "Capital" Tea will please communicate with Baker, Wardell and Co., Ltd., 76 Thomas street, Dublin.

BROOKS, THOMAS AND CO., LTD., DUBLIN. SQUARE MOULDED NEWELS AND BALUSTERS ALWAYS IN STOCK.

ANNE LYNCH'S TEAS

DEAF HEAR with the ACOUSTICON. Recommended by the Medical Profession. CALL for TEST without obligation. 18 Harcourt street, Dublin. 9.30 to 6.

THE RED BANK RESTAURANT, LTD. 19 and 20 D'OLIER STREET. 4 COURSE LUNCH, 2/-. 3—4 p.m. MEAT TEA, 1/6; FISH TEAS, 1/6; AFTERNOON TEAS, 1/-.

PENKNIVES: the Celebrated Barber make, in great variety.—BOOTHS BROS., DUBLIN.

YOUR Old Suit Turned Successfully. Booklet and Price List—Leverson's Invisible Repair Co., Ltd., 17, St. Martin's Court, Lodgate Hill, London, E.C.4.

KEEPS YOU FIT!
The well known and approved BLOOD PURIFIER. A certain remedy for Biliousness, Headache and Liver Complaints. Made by the Proprietors of the famous Fluid Magnesia. Of all Chemists, Stores, etc., or direct from the Sole Proprietors, MURRAY'S CREAM of MAGNESIA.

GALVANIZED Petrol Storage Bins, Baths, Corn Bins, Dust Bins.—Michael Held, 32 Upper Ker in street—connected with Malcolm and Spencer.

SAFETY Razor Blades re-Sharpened, all makes, from 1/- doz.; post extra.—Thompson, Cutler, Nassau street

MONEY.—The Highest Advances to be obtained in Dublin on Jewellery, Silver Plate, Furniture, and valuable Chattel Property of every description, at the First Class Money Office, 89 MARLBOROUGH STREET, 85.

RUFOID FOR LEAKING ROOFS.
Full particulars from
DOCKRELL, Limited, Dublin.

THOMAS HENSHAW and CO., LTD.—Garden Tools, Lawn Mowers, Repairs. 3-12 Christchurch place, Werburgh street, Dublin.

"MURALINE," Water Paint, washable, sanitary, durable. Write for Colour Card and Prices.—CARRON'S, 32 Rochester Row, London.

INCOME TAX Recovered. Returns Filled. Income Tax Statements Prepared.—J. T. WALLACE, Expert, 10 Nassau street. 'Phone 2285.

PRISMATIC GLASS AMPLIFIES DAYLIGHT. SAVES ARTIFICIAL LIGHT. Samples Sent. DOCKRELL, LIMITED, Dublin.

SILVER RACE CUP FOR SALE AT KELLY'S, 46 FLEET STREET.

EVENTS IN IRELAND are fully summarised in the "WEEKLY IRISH TIMES"—with Illustrations. Price Twopence.

EDUCATION.

DOMINICAN CONVENT, CABRA, DUBLIN.
HIGH-CLASS BOARDING SCHOOL FOR YOUNG LADIES.
A new Department in connection with the Secondary Schools is to be opened in September for special training in Domestic Science for those students who have finished their school course. All branches of Home-craft will be included in the course. For Terms apply to
MOTHER PRIORESS.

SCHOOL WILL RE-OPEN ON 8th SEPTEMBER.
ST. DOMINIC'S PREPARATORY COLLEGE FOR LITTLE BOYS
RE-OPENS ON THE SAME DAY.
K.A.A.

EPWORTH HALL, LESSON PARK, DUBLIN.
RESIDENTIAL SCHOOL FOR GIRLS (In connection with Wesley College), Dublin. Excellent Premises. Beautiful Grounds.
PREPARATION FOR UNIVERSITY, INTERMEDIATE AND OTHER EXAMINATIONS. SPECIAL SECRETARIAL CLASS. Housecraft, Cookery, Needlework.
RECENT DISTINCTIONS include:—Sizarship, Junior Exhibition, Moderatorship and Prizes in Trinity College, Dublin. All the Mathematical Scholarships awarded to Girls by the Ministry of Education.
Illustrated Prospectus from REV. T. J. IRWIN, D. Litt., Principal.

TULLAMAINE, UPPER LESSON STREET.
KINDERGARTEN AND PREPARATORY SCHOOL (In connection with Wesley College).
A limited number of places for Juvenile Boarders. Prospectus from REV. T. J. IRWIN, D.Litt.

FIRST-CLASS CATHOLIC PREPARATORY SCHOOL
WILL BE OPENED NEXT SEPTEMBER, 25 miles North of Birmingham (on the main line from Holyhead); by Graduates of Oxford and Cambridge. 300 Acres. Special attention to good teaching for Public Schools. Entrance and Scholarships; highest references. Apply Headmaster, Stoneham, Parkstone, Dorset.

VISCOUNT WEYMOUTH'S GRAMMAR SCHOOL, CARRICKMACROSS.
Principal Teacher, Church of Ireland, Graduate preferred, for above School required.
All particulars of endowment, etc., on application to Rev. CANON STACK, Magheracloone, Kingscourt, Co. Cavan.

Dominican College, TAYLOR'S HILL, GALWAY.
HIGH-CLASS BOARDING SCHOOL FOR GIRLS
Pupils are prepared for CERTIFICATE EXAMINATIONS under the DEPARTMENT OF EDUCATION, MATRICULATION, CO. COUNCIL AND UNIVERSITY ENTRANCE SCHOLARSHIPS
For particulars apply to
MOTHER PRIORESS.

VALUE.—£320, plus freight, for 16/35 h.p. Wolseley Touring Car De Luxe.—GRAFTON MOTOR CO., 43 GRAFTON STREET, DUBLIN.

HAVE you ever visited GLENMALURE? Buy a FORD from us and we'll tell you how to get there.—AUTOCARS, IRELAND, LTD., Authorised Ford Dealers, 19 Chatham street.

MORRIS One Ton Trucks, price £185.—G. A. BRITTAIN, LTD., Hatch street, Dublin.

FORD TON TRUCKS are indispensable to firms who depend upon efficient transport.—R. W. ARCHER and CO., 65 Lower Mount street, Dublin.

THE most popular Car with Ladies is the 11 h.p. STANDARD 2 Seater. A dream, at £244.—R. W. Archer and Co., 65 Lr. Mount street.

BEFORE making your decision get particulars of our "Out of Income" system for FORDS. A postcard will do.—SMITHFIELD MOTOR CO., LTD., Smithfield, Dublin.

COOLTOWN Harbour, Gorey.—"Irish Times" can be had daily at Bolger's Hotel.

TO MOTORISTS.
"THE ART OF DRIVING."
An Instructive Article on Motor Car Driving, by Captain W. G. Aston, appears in the current issue of "The Irish Field." On Sale at all Newsagents. Price 2d.

HOTELS AND HEALTH RESORTS.

SALTHILL HOTEL, MONKSTOWN, CO. DUBLIN.
Kingstown, "Dunleary" Golf Links, 10 minutes from Hotel.
Visitors staying at this Hotel can have meals at the Royal Hibernian Hotel, Dublin, which is under the same management.
LUNCHEONS, AFTERNOON TEAS, AND DINNERS.
BANQUETS AND WEDDING BREAKFASTS.

SHELBOURNE HOTEL.
THE PREMIER DUBLIN HOTEL.
LUNCHEONS, AFTERNOON TEAS, AND DINNERS.
BANQUETS AND WEDDING BREAKFASTS.
THE BEST CELLAR AND APPOINTMENTS.

NORTH STAR HOTEL.
OPPOSITE G.N.R. TERMINUS, DUBLIN.
FULLY LICENSED. 50 Bedrooms.
MOST CENTRAL POSITION.
COMFORT, CLEANLINESS, CIVILITY.
For Tariff Apply Manager.
TELEGRAMS—Norstar, Dublin. TELEPHONE—2110.

DOLPHIN HOTEL AND RESTAURANT
49 ESSEX STREET (PARLIAMENT STREET), DUBLIN.
(6 Minutes from the Law Courts).
BUFFET, GRILL-ROOM.
DINING-ROOM, SMOKING-ROOM, BILLIARD-ROOM, BED-ROOMS.
Telephone, 2784. Telegrams: Dolphin, Dublin.

THE CENTRAL HOTEL, EXCHEQUER STREET AND GEORGE'S STREET, DUBLIN.
The Leading Commercial and Family Hotel. Over 100 Most Comfortable Bedrooms, 50 of the finest Stockrooms in Ireland, Electric Lift. TABLE D'HOTE AND A LA CARTE LUNCHEON from 1 to 2.
Nearest Hotel to Law Courts.
Telegrams: Centralism, Dublin. Telephone: 2966, 2967. Trunks: 4579.

PRIVATE HOTEL, 33 LOWER LEESON STREET.
VERY COMFORTABLE AND QUIET. SEPARATE TABLES. 'PHONE 2250.

WAVERLEY HOTEL, HOWTH SUMMIT.
TELEPHONE ..... HOWTH 31.
Visitors can have Luncheons at Harrison's, Westmoreland street.

ROYAL MARINE HOTEL, DUN LAOGHAIRE (KINGSTOWN), FACING DUBLIN BAY. CO. DUBLIN.
THE LEADING FAMILY HOTEL.
Standing in its own Ground (5 Acres).
5 PRIVATE TENNIS COURTS.
Free Garage. Lift. Electric Light.
Wire—" Comfort." 'Phone—280 (5 lines).

ROSS'S HOTEL, LTD., DUN LAOGHAIRE (KINGSTOWN)
GOOD CENTRE FOR MOTORING.
FREE GARAGE. MODERATE RATES
TEN MINUTES FROM GOLF LINKS.
BEST FOOD, SERVICE AND MODERN COMFORT.
Tariff on application to M. COLDWELL, Managing Director.
Tel.—Ross's Hotel, Dun Laoghaire. 'Phone—198 and 196.

BRAY.
MARINE HOTEL AND RESTAURANT.
Best position sea front, adjoining station; near golf links and tennis.
Apply M. F. TOALL, Proprietress.

CLYDAGH HOTEL, GREYSTONES.
THE MOST ATTRACTIVE SEASIDE HOTEL NEAR DUBLIN.
Full particulars and tariff on application.
Telephone—Greystones 34.

GREYSTONES—BRAEMAR PRIVATE HOTEL. Overlooking sea. Comfortable, homely. Excellent Cuisine. Mrs. GORMAN. 'Phone, GREYSTONES.

WOODENBRIDGE HOTEL, VALE OF AVOCA, CO. WICKLOW.
GOLF, FREE FISHING, AND TENNIS.
BEAUTIFUL SCENERY.
For terms, apply ..... MANAGERESS.

HUNTER'S HOTEL, RATHNEW, CO. WICKLOW.
AN IDEAL SPOT FOR RESTFUL HOLIDAY.
Terms Moderate. Tariff.

LONDON — DEAN HOTEL, 87 Oxford street. Most central. Lift. Night Porter. Stock Rooms. Bed, Breakfast, Bath, from 6/6. Telegrams: "Teldeanho," Westcent. 'Phone—Gerrard 8710.

LONDON—EXCELSIOR PRIVATE HOTEL, 2 Ladbroke Gardens, Notting Hill Gate. Central for all parts, easy reach of Wembley; 60 lge. rms.; bed, b'fast, 6/6; board-residence from £3 12/6.

HARROGATE — BEECHWOOD HOTEL. First-class Modern Private Hotel. Accommodation for 100. Near Valley Gardens, Pump Rooms, etc., Ballroom, Tennis, Garage. Terms mod. Easter Programme. Telegrams—Beech. Telephone 366. Miss HUNTER, Manageress.

ILFRACOMBE—Crescent Hotel; sea front; fac. Capstone; 80 rooms; dances; el. light; 'phone A.A. and R.A.C. 13; ill'd tariff.—S. LANCASTER.

PITLOCHRY, PERTHSHIRE
ATHOLL PALACE HOTEL.
9 Lawn Tennis Courts, Private Golf Course. Terms from £5 5s. per week.
Telegrams—Palace. Telephone 66.

BLACKPOOL.
QUEEN'S HYDRO HOTEL (FULLY LICENSED).
PROMENADE.
Most Comfortable and Up-to-date Hotel on the West Coast.
Ballroom, Orchestra, Turkish Baths, Garage, etc. Facing Tram and Golf Links. Terms from 12/- per day. Special Residential Terms quoted. 'Phone 730. Telegrams—" Progress."

SOUTHPORT—The Clifton Promenade, largest unlic. Hotel, orch., garage. Phone 641. Tel. Marine

ABERDOVEY, N. WALES.
TRE FEDDIAN HOTEL.
FIRST-CLASS GOLFING HOTEL.
Facing Tennis and Golf Links.
Badminton. Dancing. Garage.
'PHONE 12.

JERSEY.—The Sandringham, Dancing, Picnics, young society, licensed; from 4½. Illus. tariff.

FOR SENDING ABROAD TO FRIENDS, the best Irish Paper is the "WEEKLY IRISH TIMES." Price Twopence.

We would like to send you particulars of the new
3-LITRE SUNBEAM
for next season. This car is going to astonish everybody.
LINCOLN & NOLAN, LTD.,
Authorised Sunbeam Distributors for the whole of the Free State, 57 and 58 LR. BAGGOT ST., DUBLIN.

BEDDING.
WE SPECIALISE IN THE MANUFACTURE OF PURE BEDDING, ALSO IN THE RE-MAKING OF MATTRESSES.
PIM BROTHERS, LTD., EXCHEQUER ST., DUBLIN.

MATTRESSES CAREFULLY TEASED AND RE-MADE
RICHMOND INSTITUTION FOR BLIND,
SACKVILLE STREET, DUBLIN.

HOTELS AND HEALTH RESORTS.

LLANDUDNO.—CHATSWORTH HOTEL, facing Sea, near Pier. Gas fires in bedrooms. Dancing. Inc. Tariff, Mrs. BAGLEY. Tel. 369.

LLANDUDNO — "Ormesclife." Comfortable Hotel, facing sea; accom. 250. Orchestra. Dances each evening. Wireless Concerts. Mod.

LLANDUDNO—"Apsley" Boarding Residence, opposite Pier; excellent cuisine; separate tables; personal supervision. Inclusive tariff from Mrs. G. and Misses Nabbs.

ISLE OF MAN for Happy Holidays. Renowned natural beauty. Historical Associations. Excellent amusements and sports facilities. Guide, etc. free.—J. K. Chaplo, Official Advt. Dept., I.O.M.

DOUGLAS—Beautifully Illustrated Guide to Manxland's Premier Health-giving Resort, free. Town Clerk, Dept. H., Douglas.

DOUGLAS—HOTEL GEFTON.—First class, with exceptionally reasonable Tariff. Sea front, accommodate 200. Tennis Courts. Manxland's Brightest and most Bohemian Hotel. Inclusive Terms. Manager.

DOUGLAS—"Villiers Hotel," sea front, 200 Rooms. Electric Light and Lift; Orchestra Restaurant. Inclusive Terms. Manageress.

DOUGLAS—"Carlton." Loch Prom.; personal supervn.; lib. Tab; finest pos. 10/6 day.—Hodgkins

DOUGLAS—THE GROSVENOR—Central Prom.; facing sea. Welcome to our Irish visitors; comfort and civility; very moderate charges.—Mrs. Carine.

DOUGLAS.—EMPRESS PRIVATE HOTEL—Central Promenades; Sea Front; Dancing, Entertainments; Billiards; 150 rooms.—I. BOYD.

DOUGLAS—EXCELSIOR PRIVATE HOTEL. Central Promenade. Sea Front. Tariff, apply A. Aston.

DOUGLAS—"STAFFORD HOUSE." Private Hotel, Finest Cuisine; separate tables; late dinner; tariff, MRS. TATTERSALL.

DOUGLAS—Lindsay's "Private Hotel, Central Promenade. Lounge and well-established; tariff moderate. Wires—" Lindsay's."

ISLE OF MAN.—The "IRISH TIMES" can be had from Mr. B. E. KEOGH, 1 Seamonds, Queen's Promenade, Douglas.

BOARDING AND HOTELS.

ATTRACTIVE Residence. Bars, Fitzwilliam place. Every comfort and moderate charges. Phone, 4600.

A Pavilion House, 5 Gresham terrace, Kingstown. Select Board Residence. 'Phone 171.

ARDGLASS—Private Hotel; splendid situation; comfortable, excellent cuisine; terms moderate.—R. Macdonald. 24 30

ACHILL Head Hotel, Achill Island, now Open. For terms apply Proprietor. 25 9

AT Bundoran, 30 Lower Bagnot street, Dublin.—A Renowned, excellent cuisine, every comfort, closest to golf links and sea. Apply Miss Kelly. 18 9

AT Southern Hotel, 32 Lower Bagnot street, Dublin.—Comfortable, centrally situated, homely, moderate. Look for Horse shoe.

A COMFORTABLE, homely Hotel—Murray's, 18 Mountjoy street, Central. Moderate charges. 9

CASTLECONNELL, Shannon Hotel — Delightful Retreat for tourists, anglers; trout fishing free; moderate terms. Tariff, prospectus.

COLWYN Bay—Rhos-on-Sea—"Inishowen." Private Hotel; magnificent position, facing sea; golf; choice cuisine.

DUBLIN—Fitzwilliam Hotel, 11 Upper Fitzwilliam street; highly recommended; comfortable moderate terms. 30 years.

DOUGLAS—Ridge's Boarding Establishment, Central Promenade. Excellent cuisine. Moderate terms.—P. Ridge.

DOUGLAS—McAdam's Silvercraig's Private Hotel, Queen's Promenade. Late dinners. Separate tables. Popular in Ireland. Garage near by.

DOUGLAS—Hydal Mount, Loch Promenade, facing sea. Recommended from both Full Board, 6½ to 8 guineas. 24 22

DOUGLAS—"Warwick" Boarding House, Victoria street; free of frost (deceased); terms 8/6, no extras.—Watkin. 22 15

DOUGLAS, Isle of Man—Castle Mona Hotel, formerly residence of Duke of Atholl; most central position in Douglas, in own private grounds; every modern convenience; tennis and golf within easy reach. Apply Manageress.

DUN Laoghaire Commercial Hotel, 56 Upper George's street; homely and comfortable; very moderate. 9 B

ISLE of Man—The "Irish Times" can be had from Mr. B. E. Keogh, 1 Seamonds, Queen's Promenade, Douglas.

ISLE of Angiesey—Grenville Hotel, Amlwch, for ideal holiday; unrivalled scenery, bracing; garage, hard tennis courts, golf, bathing; parties catered for; excellent catering; A.A.**, from 3½ gns. weekly. Cars meet train (received by appointment). 7 W

LLANDUDNO—Board from 8/6 day, August; also Bed and Breakfast.—Bryn Awen, Old road. 15 A

LLANDUDNO—Apartments and Board; best position, facing sea, near pier; terms moderate. 24 23

LLANDUDNO—Board from 8/6 day, August; also Bed and Breakfast.—Bryn Awen, Old road. 15 A

LLANDUDNO—Bedford Private Hotel, the Promenade; moderate; bathing from house; separate tables. Write.

LLANDUDNO—Comfortable, homely Board, near Pier; July, 7/6 day.—Kessell, Bryn Awen. 6 A

LONDON—Cecil Private Hotel, 12-14 Bernard street, off Russell square, W.C. Bed and Breakfast, 6/6 per night or 35/- per week. Central for business or pleasure. 12 B

LONDON—Ritz Court Hotel, Leinster square, Hyde Park—Bed and Breakfast 6/6 night, 3 guinea per week; with dinner 4½ guineas. 3 A

LOUGH Erne Hotel, Kildallon Pier, Co. Cavan; 1st July, 1925; beautifully situated, overlooking Lower Lake; tennis, fishing, boating, motor boat excursions for guests; window, electric light central heating, telephone.

PORT Erin, Isle of Man—Falcon's Nest Hotel, "Gem of the Golden West"; centre of Bay; electric light, every modern convenience; excellent cuisine; golf, bathing, tennis. Apply Manageress.

RAMSEY—Ramsey House: Boarding Establishment, Queen's Pier; convenient bathing; tariff moderate.—Quine.

RAMSEY—Hartshill, Mooragh Promenade — Private & Apartments or Board Residence. Terms, 3½ guinea.

SOUTHPORT—"The Gables," Hoghton street; tennis, tennis; near station; terms moderate. Board.

TELEPHONE 329. Dun Laoghaire (Kingstown) Royal Marine Hotel, 7 Royal terrace. Hotel comfortable, convenient

MOTOR NOTES.

TESTS FOR DRIVERS.

(By Our Motoring Correspondent.)

A FORTNIGHT ago I dealt briefly with the question of tests for drivers. I mentioned what under the present system "even a deaf and dumb man can obtain a licence," and I suggested that "the only test which ought to be applied is one of physical fitness; that the licensing authority should be satisfied that an applicant would not be incapable of managing a car with proper care because of deafness, blindness, or the loss of a limb."

Two days later "F.M." took me to task in a letter to the editor. He states that he is totally deaf, and that although he has been riding motor cycles since 1904 his deafness "has not been the cause of the slightest injury to other people or their property." I congratulate "F.M." on his record, and trust that it will be maintained intact for at least another twenty-one years. It may be true, as "F.M." claims, that persons suffering from serious physical disability who drive motor cars are usually more careful and watchful than the average driver, and less inclined to run unnecessary risks; but I have had experience of more than one exception to the rule.

An Exception.

On one occasion I was crawling round a blind corner, hugging my own side of the road, when another motor cyclist, who had given no warning, came round it at a furious pace from the opposite direction and collided with me. When I regained consciousness I found that I was in hospital, and that the other cyclist was there too. I asked him what he meant by scorching round a dangerous corner on the wrong side, but he merely smiled. I began to "dress him down," but the doctor stopped me with a hasty: "There is no use in talking to him. He is deaf and dumb."

"F.M." challenges me to state "in what way such a person's fitness to drive can be impaired by his inability to conduct a conversation while driving." I must point out that I never suggested that a driver's fitness was impaired by the lack of conversational powers. I did suggest, however, that the person who cannot hear the warning "toot" of his fellow motorist's horn at a blind corner or at a cross-roads runs greater risks than the person who has the power to hear. The totally deaf man may be prepared to take risks, and may take them successfully; but, with the increase in the number of motor cars on the roads, we are approaching the time when he must be prohibited from taking them.

Coventry, the home of the Motor Cycle Industry, have won for the second year in succession Britain's Team Championship on SPEEDWELL OIL. Try Speedwell in your 'bus, and note the improvement in running! —(Advt.)

Petrol Pumps.

The vague and unsatisfactory position with regard to the official verification and inspection of self-measuring petrol pumps has hitherto prevailed in France, as in this country. Now, however, the French Ministry of Commerce has decided that such devices must be brought under the control of the weights and measures department. The various types of machines are being inspected with a view to deciding upon a uniform system of verification, which, it is believed, will be welcomed by the owners as well as by motorists.

Cycle Trials.

After an interval of twelve years the International Six Days' Trial for motor cycles is to be held in England. The competitors will start from Southampton on August 17, and will finish at Brooklands on the following Saturday. The trial is not one of mere speed —"reliability" is the main test. There will be several competitions. One of these will be between national teams, driving cycles manufactured in their respective countries, for the International Trophy, which England won last year in Belgium. Another will be between national teams, for the International Silver Vase, which Norway won last year.

The route chosen covers 900 miles, and although there is nothing "freakish" at any part it will form a severe test for both drivers and mechanics.

Luggage.

With the touring season at hand the question of luggage accommodation is under discussion, and it is to be hoped that designers will benefit. Very few cars now are without a rear carrier; but rear carriers are open to the objection that when well loaded they give the car a tail which is apt to wag. Wagging affects the steering, and may cause the nervous driver many an anxious moment.

Some cars are equipped with a collapsible rack on the running board. I have had no experience of this device, but I think it a good one, because it brings the extra weight between the front and rear axles, and thus adds to the stability of the car. But, unfortunately, there is seldom much room on the running board of the small car.

The whole question of the problem rests with the coach builder. I would not be surprised if, after all, we went back to high bodies, which would allow the seats to be used as a boot, after the manner of the old stage-coaches.

A Comprehensive Policy, including Burglary, with the Irish Nation-l Assurance Company, Ltd., Head Office: 30 College Green, Dublin, gives the maximum protection at minimum premium.—(Advt.)

MORRIS
THE IRISH FAVOURITE
G. A. Brittain Ltd.
HATCH ST., DUBLIN
FROM - - - - - £212

"The Zenith Smile."
If you want really to enjoy your motoring write for details of month's trial offer.
C. E. JACOB, 184 Pearse St., DUBLIN
Have you got "the Zenith smile?" The smile that stands for the contented motorist, who is getting the most out of his car at the lowest cost? For a Zenith cuts down petrol as it increases efficiency and improves running.
ZENITH CARBURETTER

SALE
Large Stock Models and Made up Costumes, Coats, Dresses, Jumpers, etc., etc., at very reduced prices. Large Selection of Furs at Summer prices. Costumes to Order from 8¼ Guineas.
MUMFORD
18 SUFFOLK STREET, DUBLIN

Over 4,000,000 cars are equipped with
TECALEMIT
HIGH PRESSURE CHASSIS LUBRICATION.
Because it is
QUICK, SIMPLE
CLEAN, EFFICIENT
Complete sets supplied for any car. Prices from £20. Standard by over 600 British Tecalemit Service Stations
Write for list
TECALEMIT LTD.
10 Little Portland Street, London, W.1

Motor Matters, Bicycles, &c.

MOTOR CARS.

AGENTS Calcott, 10/20 2 Seater, £295; 12/24 4/5 Seater, £450.—Calcott Bros., Ltd., Dublin and Belfast. Trinity street Garage.

A. Woods, Westland Row.—S.S.A. Cars. Sittee with Daimler Engines.

A SUNBEAM always teaches a good price.—Lincoln and Nolan, Ltd., 37/39 Lower Baggot street, Dublin. Distributors in Irish Free State.

ROVER 9.20 H.P. CAR,
Four Seater, De Luxe Equipment. 1925 Model, Used for Demonstration purposes only. Mileage under 5,000.
BARGAIN.
W. G. WILKINSON, LIMITED
(Late Rover Co., Ltd.),
16 LORD EDWARD STREET, DUBLIN.

SUNBEAM and ANSALDO CARS
AND SPARE PARTS.
Inspection of Stock Invited.
Authorised Distributors:
T. J. ROGERS, 42/45 SOUTH KING ST., DUBLIN.

DE DION BOUTON, 1925.
18/45 SALOON. SHOP SOILED ONLY.
EXCEPTIONAL BARGAIN. TAX PAID.
OVERLANDS, 1925.
£180. SHOP SOILED.
THOMPSON'S GARAGE, SHAW STREET.

SINGER AND HILLMAN CARS.
Sole Agents:
BUCKLEY'S MOTORS, LTD.,
34 LOWER LESLIE STREET, DUBLIN.

STANDARD CARS, from £244. Agents: R. W. ARCHER & CO., 68 Lr. Mount st., Dublin.

TO MOTOR AGENTS.
We can arrange Hire Purchase Scheme for Private and Business Vehicles.
Apply for particulars,
FRANK GIBSON LLOYD AND CO., LTD.,
20 Anglesea street, Dublin.

ANGUS Sanderson Touring Car, 1920, £110; any trial.—R 1901, this office.

AUCTION, Motor Cars, Combinations, Monday next, 20th inst., seven o'clock, 11 south King street.—Arthur Jones and Son.

A ROYAL 9 Seater; perfect order, £50. Address "Z 1553, Motor," this office.

A LIBERTY 6 Seater, 11/9 h.p., good appearance and running well; electric light and self starter; tax paid; £120; owner getting larger car. Seen 60 Lower Baggot street.

BUSES, 18 Seater; Lorries, 4 ton and 10 cwt.; 12 and 4 Seater Cars; also Motor Spares; for Sale by Auction on the 17th July at Beaubrough avenue, North Circular road, Ambrose's Living Pictures.

BARGAINS—Dodge Tourers, 1921, 1923 Models; small mileage; tax, insurance paid until 1926; cheap. Apply McCarthy's New Hardcourt Motor Co., Harcourt street.

BUICK Majestic Special 1923 Model Five Seater; price £195.—Keating's Motor Works, 52-53 Lower Abbey street, Dublin.

BUICK Two Seater and dickey, first class order, good appearance; seen by appointment.—R 1196, this office.

CHEVROLET 4 Seater, 5/6, to be Sold cheap. Seen at 61 Fairview Strand. Apply 23 Dorset street.

DURANT Special 5 Seater, late 1924, perfect order; £150; owner going abroad; seen city.—R 954, this office.

ESSEX, six cylinder English body, two five seater, late July, 1924, tyres new, balloons great, tax paid and year, perfect condition, price £285.—Tracy's Garage, St. Stephen's Green.

FORD Taxi 1920 magneto, Zenith carburetter, good order, £55.—Fitzgerald, 128 Stephen's Green.

FOR Sale, 4 seater Wolseley, Morgan Runabout, 2 Morgan Specials and Austin 7; excellent running order. Apply Inns Garage, Glasnevin. 10 C

FIAT Taxi Cab for Sale, 15/20 h.p.; pneumatic; perfect; tax-meter; owner's only trial given.—R 1071, this office. 10 C

FOR all Motor Body Work and Painting—The Cliff Wheel and Carriage Works Ltd., Great Brunswick street, Dublin.

FORD Tudor, 13.9, splendid order; very reasonable; seen 29 Frankfort avenue, after 5 p.m. 13 E

FORD 1924 Tudor, perfect order, owner going abroad, 4 new tyres, English body, complete.—R 1253, this office.

FORD Five Seater, running order, and excellent condition.—Brooks and Queen, rere 7 Gardiner's place.

FOR Sale, Chevrolet, 1923 Model, splendid condition, owner driven. Seen at Roman's Garage, Monasterevan.

FOR Sale, Five Seater Ford, English body; Wanted, Light Car; part exchange considered.—Davidson, Latrim House, Wicklow.

GWYNNE 8 h.p. occasional 4 seater Car for Sale, latest model, electric starter, lighting, etc. Seen 23 Ashebourne, Williams and Co., Ltd., Baggot street. 10 B

G.W.K. 8 Seater, second-hand good condition, to be sold cheap.—Carlyle, Kildare street. 13 E

MODERN 2-3 Seater Scripps Booth, in perfect order and appearance; 15 h.p. 6/7 R.A.C. and exempt; spare wheel, all tyres new; 60 guineas.—Collier's Garage, Ely place.

MAXWELL 5 Seater Touring Car, electric light, self-starter, splendid running order; owner has no use; £100 or nearest offer.—Apply Caretaker, Ashbourne, Monee, Swellan, Dublin. 10 C

MORRIS 14/6 4 seater; under 18 months in use; perfect order; tax paid to end of year; owner buying larger car; £175.—Wilson's Garage, Merrion gates.

MODEL 8 Ltd. Overland Five Seater, new 1924; owner sold; only used for week-ends; cherry colour. Ormeau rd.

MOTOR Mods Recovered, Curtains and Motor Upholstery Work.—Harris, 11 South King street (opposite Gaiety Theatre).

PEERLESS 7 h.p. good Overland Crossley two seater, large dicker; mechanically sound; £150, offer; any trial anywhere near Dublin.—R 1044, this office.

CHAUFFEURS, MECHANICS.

WANTED

SMART Improver with two or three years' experience cycle trade.—Hopestall, Blackrock.

DISENGAGED

CHAUFFEUR (age), experienced; 17 years' experience car or lorry; excellent driver; good worker; married.—R 46, Irish Times Branch Office, Kingstown. 13 E

MOTOR CARS CONTINUED.

REPAIRS and Overhauls to any make of Car or Motorcycle; supplies stocked. Apply Motor Engineers, Blenheim street, Williams and Co., Ltd., Baggot street.

ROVER Car, Five Seater, perfect condition, scarcely used; owner purchased two spare Dunlop wheels; all accessories, including clock, self starter; cover; seen; any trial by appointment. Seen 49 Amiens street.

SUNBEAM 5 seater Car for Sale; electric light, 14 h.p. engine; in perfect mechanical order; bargain, £80; seen by appointment.—Ashenhurst, Williams and Co., Ltd., Baggot street, Dublin.

SINGER 10 h.p. Light Car, Selling at McMullan and Co's. Auction, Tuesday next at 11 o'c.

TWO Seater Chevron, 1922, 8.5, 27 tax, starter, lighting, perfect running order. Seen 10 to 5, 14 Clonliffe, Redmonds Hill.

TWO Seater Belsize, 10 h.p., C.A.V. lighting set, detachable hood, screen; perfect condition; £135 R 1155, this office.

TWO Seater for Sale, starter; perfect order.—Central Garage, Upper Sheriff street.

WOLSELEY 10 h.p. de Luxe, 1923, perfect order, 6,000 miles.—Watson, Belgrave Hotel, Rathmines.

6 CYLINDER Touring Car, all accessories, new July, 1924; Sell a sacrifice. Seen Rogers' Garage, South King street.

1914 CALCOTT Two Seater; perfect bargain to purchaser; trial run by appointment.—R 992, this office. 9 B

1924 9 h.p. Dewy Four Seater, little used, dynamo lighting, starting, clock, speedometer.—Ard na Rosa road. 13 E

WANTED.

LADY desires hire Citroen Car for few weeks; self driving herself.—Address "Z 1590, Motor," this office. 13 C

WANTED, Light Modern Cars and Motor Bicycles for cash, exchanged or sold on commission.—Fitzgerald, 128 Stephen's Green. 9 B

MOTOR CYCLES.

A.1—ISLE of Man T.T. Races—New Imperial "Sun" First and Third in Light-Weight Class. Similar Machines can be purchased from Wyse Bros., Ltd., Lemon street, off Grafton street.

A2 Model 1924 Sunbeam, 3.5 h.p. Motor Cycle, four strokes; as new; 85 guineas.

A. Solo, 1923—Walker, Trinity street Garage.

ADVANCES on Motor Bikes, Cars, Jewels.—Goodbody's Pawnbrokers, 3 Eustace street, opposite Four Courts; new garage.

A FRUITY Triumph 4.94 horse power Motor Bicycle from £52 15/-; carriage and duty paid; fully guaranteed; easy payments from £3 19/2 per month.—Triumph Company (Ireland), Ltd., 12 Saint Andrew street, Dublin. Agents, write for terms. 26 11

H.R.D.
PRODUCED BY A RIDER.
H.R.D. The Machine with a personality, which has been specially designed to the experienced rider.—GRAFTON MOTOR CO., 43 Grafton street, Dublin.

COMBINATION, 4½ h.p., all accessories, tax paid; perfect; cheap.—11 Bloomfield avenue. 9 B

CLYNO Motor Cycle, with sidecar, price £56. Seen 3 Carrig, 20 Kildare street. 13 E

FOR Sale, 2 h.p. Sports Campion and Side Car; 2 speed gear box; very fast and easy to handle; can be seen by appointment any time.—R 1124, this office. 11 B

FOR Sale, Enfield Combination, 8 h.p., all on, tuned; perfect circular; owner, 4 Ashbourne terrace. 13 C

FOR Sale, Motor Cycle Chassis, wheel, windings; Leather Motor Coat; Damaged Easting Screen and Fittings.—21 Donnybrook road.

INDIAN and Side Car for Sale, in perfect order. Selling at McMullan and Co's Auction, Tuesday next.

MOTOR Cycle for Sale, New Imperial Combination, 4½ h.p., all accessories; "Z 7926, Motor Cycle," this office.

NEW Imperial 4½ h.p. Combination, complete; for quick sale; splendid condition; new coil tyres; fast and economical; trial and examination invited.—Mitchel, Victoria Lodge, Clontarf road.

ROYAL Enfield 5 h.p. Twin, chain drive, Bosch mag, 3 speed; perfect; cash away, £75. Address "Z 1514, Cycle," this office. 10 C

SALE, Commercial Combination, 3½ h.p. clutch, 3 speed, 1923, new; as new; cheap.—O'Dowd, 39 Church street, Dublin. 10 C

TRIUMPH Motor Cycle, price £8.—Carlyle, 20 Kildare street. 13 E

24 ENFIELD J.A.P., 1924, 4 stroke, 3 speed, speed gear, lamp, horn; perfect condition; £45 or nearest.—R 1229, this office. 13 E

350 Triumph, 1924, all accessories, taxed year; as 3/3 trial, nearest £35.—Roberts, Dun's Hospital. 10 C

LORRIES, VANS, MOTOR AND STEAM HAULAGE.

ABROT, Johnston Light Open Truck, flat body, good as new, practical order; £35.—Fitzgerald, 128 Stephen's Green.

COMMER Cars can now be obtained on the Hire Purchase System. Apply Collier, Main street, Bray. Co. Wicklow.

CROSSLEY Tenders, overhauled and painted; £85.—10 Synge street. 13 C

DENNIS Ailse and Wheels, Engine Spares, Cost Boxes, Garford Spares, Tyres, Wheels, Head and Side Lamps, numerous other Lorry Parts, by Auction on the 17th July, Beaubrough avenue, North Strand.

HIRE, for Trucks, reasonable rates.—McNulty's Garage, Fitzwilliam lane, Dublin; 'phone, 2354.

TWO Foden Waggons with hinged side boards for Hire or Sale. Apply Manager, 23 City quay. 13 X

3/4 TON Lorry for Sale, in good order and condition; suitable for the trade; carrying coal by agreement.—Ashenhurst, Williams and Co., Ltd., Store street, Dublin.

ACCESSORIES, TYRES, ETC.

TANSAD, with back and footrests, Dunlop belt, Lucas lamp; other Accessories.—18 Rutmor street.

BICYCLES.

A1—BEST Value in Ireland in Pedal Cycles, Indian Motor Cycles, Sidecars, Accessories.—Lalor, B.S.A. rep. Cash or easy payments. Repairs specialty. Send for list. Lalor's Cycle Depot, Portlaoise, Queen's County; new garage.

A FRUITY Triumph 4.94 horse power Motor Bicycle from £52 15/-; carriage and duty paid; fully guaranteed; easy payments from £3 19/2 per month.—Triumph Company (Ireland), Ltd., 12 Saint Andrew street, Dublin. Agents, write for terms. 26 11

H.R.D.
PRODUCED BY A RIDER.
H.R.D. The Machine with a personality, which has been specially designed to the experienced rider.—GRAFTON MOTOR CO., 43 Grafton street, Dublin.

COMBINATION, 4½ h.p., all accessories, tax paid; perfect; cheap.—11 Bloomfield avenue. 9 B

CLYNO Motor Cycle, with sidecar, price £56. Seen 3 Carrig, 20 Kildare street. 13 E

FOR Sale, 2 h.p. Sports Campion and Side Car; 2 speed gear box; very fast and easy to handle; can be seen by appointment any time.—R 1124, this office. 11 B

FOR Sale, Enfield Combination, 8 h.p., all on, tuned; perfect circular; owner, 4 Ashbourne terrace. 13 C

FOR Sale, Motor Cycle Chassis, wheel, windings; Leather Motor Coat; Damaged Easting Screen and Fittings.—21 Donnybrook road.

INDIAN and Side Car for Sale, in perfect order. Selling at McMullan and Co's Auction, Tuesday next.

MOTOR Cycle for Sale, New Imperial Combination, 4½ h.p., all accessories; "Z 7926, Motor Cycle," this office.

NEW Imperial 4½ h.p. Combination, complete; for quick sale; splendid condition; new coil tyres; fast and economical; trial and examination invited.—Mitchel, Victoria Lodge, Clontarf road.

ROYAL Enfield 5 h.p. Twin, chain drive, Bosch mag, 3 speed; perfect; cash away, £75. Address "Z 1514, Cycle," this office. 10 C

SALE, Commercial Combination, 3½ h.p. clutch, 3 speed, 1923, new; as new; cheap.—O'Dowd, 39 Church street, Dublin. 10 C

TRIUMPH Motor Cycle, price £8.—Carlyle, 20 Kildare street. 13 E

24 ENFIELD J.A.P., 1924, 4 stroke, 3 speed, speed gear, lamp, horn; perfect condition; £45 or nearest.—R 1229, this office. 13 E

350 Triumph, 1924, all accessories, taxed year; as 3/3 trial, nearest £35.—Roberts, Dun's Hospital. 10 C

CHAUFFEURS CONTINUED.

CHAUFFEUR, young, R.C., running repairs, generally useful; highly recommended. Address "Z 1535, Chauffeur," this office. 13 C

CHAUFFEUR, young, thoroughly careful driver, running repairs, first three years, desires change; well recommended.—R 1246, this office. 13 C

QUALIFIED Motor Mechanic, six years' experience, desires position in good firm; understands all makes of cars, carburetter and wiring; well recommended. Address "Z 1445, Mechanic," this office. 6 B

DISENGAGED.

CHAUFFEUR, young, thoroughly careful driver, running repairs, first three years, desires change; well recommended.—R 1246, this office. 13 C

QUALIFIED Motor Mechanic, six years' experience, desires position in good firm; understands all makes of cars, carburetter and wiring; well recommended. Address "Z 1445, Mechanic," this office. 6 B

EMPLOYMENT CONTINUED FROM PAGE 1.

USEFUL Help, Mother's Help, Nurse Attendant, Hospital Nurse—Young Girl, R.C., two years' experience, disengaged; highest reference. Address "Z 1524, Help," this office. 10 C

WATCHMAKER—Thoroughly reliable Workman seeks position; can do turning and wristlet work; own lathe; fourteen years' experience; strict T.T.; excellent references.—R 964, this office. 11 B

WELL educated youth requires position as Grocer's Junior Assistant.—R 1052, this office. 13 C

WANTED, post as Help to Lady or Gentleman in flat or house; can cook nicely; active and willing; R.C.; can give good reference; terms moderate.—502, Irish Times Branch Office, Baggot street Bridge.

YOUNG Lady, Protestant, wishes position Drapery, 2 years experience indoor or outdoor; highly recommended. Address "Z 1473, Lady," this office. 9 B

YOUNG Gentlewoman, about 26, good appearance and education, thoroughly efficient in all branches of domestic work and quite willing to help in any way, desires post as Useful Help or Companion (L.G.); good manager and most methodical and reliable; musical and able to drive motor; first class personal references, Dublin or Cork preferred. Address "Z 1514, Gentlewoman," this office. 10 B

MALE SERVANTS WANTED.

WANTED, Married Couple, wife Cook General, man indoor, for small family in country town. Address "Z 1543, Couple," this office. 13 C

WANTED, superior General Man; grounds, garden, etc., ordinary vegetables; handy with tools; own if possible; regular job for better man; send with full letter copies references (not for return), age, religion, family; interview not further than Sat.—Miss Butts, Glenealy, Co. Wicklow.

WANTED, General Farm Hand; give age, religion, wages expected.—Aughrim Rectory, Ballinasloe. 13 E

STEWARDS AND GARDENERS WANTED.

WANTED, energetic and experienced Gardener for Private Estate in Ireland (Protestant); knowledge of propagation of alpines and shrubs desirable; wife manage dairy; state terms, full particulars.—R 1047, this office.

WANTED, gentleman's place, Working Steward; wife Cook; suburbs; accountant's; cattle and kennels; to be capable of getting work done and a worker himself. Address "Z 1585, Steward," this office. 13 E

MALE SERVANTS DISENGAGED.

A RESPECTABLE Farmer's Son seeks situation as Yardman; plain cooking; good milker; would take charge of out farm; Protestant, married loss child. Address "Z 1555, Farmer," this office. 13 C

ELDERLY Man, understands care of horses, good driver, mind pony, trap, make himself useful.—R 1162, this office.

GROOM, Protestant, experience hunters, young married; good rider; recommended. Address "Z 1476, Groom," this office. 9 D

GOOD single Groom, Protestant; can drive motor or plain cart; good character. Troy Hall, London derry.

MARRIED Couple, disengaged, would do very well for lady or gentleman's house between them; R.C.'s. R 1234, this office.

MR. O'Brien highly recommends his Head Groom, Mr. John Murphy; married, three children; saw 53, weight 10st. per; good horseman and excellent feeder, thoroughly understands care of blood mares, foals and yearlings, hunters and steeplechasers, hunter and brush young horses extremely well.—John Murphy, Lakefield, Foxrock.

MAN wishes position; understands all farm work; position; can do turning and wristlet work; own lathe; fourteen years' experience; strict T.T.; excellent references.—R 964, this office. 11 B

MARRIED man, R.C., middle-aged, seeks situation as Yard or General Man; do plain gardening; can be highly recommended by late and present employer; be free in August; wife help if required. Address "Z 1554, Employer," this office. 13 C

RABBIT Trapper, own gear, requires job; state terms.—R 931, this office.

SINGLE man seeks situation as Yardman and O/ General; well recommended.—T. O'Reilly, The Mall, Lucan, Co. Dublin.

YOUNG Man seeks situation as Ploughman or General; understands cattle and horses, has good knowledge of farm machinery; wife help if required as housekeeper; well recommended. Address "Z 1799, Man," this office. 13 C

STEWARDS AND GARDENERS DISENGAGED.

MAJOR Metge strongly recommends a respectable middle-aged man (Protestant), as Plain Gardener; has had similar position all his life as General Farm Help, milk; understands care and management of stock; married, no incumbrance. Apply R. Harbison, Athlumney, Navan. 11 D

WORKING Gardener, C.E., experienced fruit, flowers, vegetables, single; R.C.; highly recommended.—R 695, Irish Times Branch Office, Blackrock. 13 C

YOUNG Man, experienced help in garden, care of cow, milk.—R 946, this office. 9 B

DOMESTICS WANTED.

EFFICIENT Maids Wanted for Catholic posts in England. Apply Universal Bureau, Dun Laoghaire.

VACANCIES FOR SERVANTS.
There are many vacancies in the REGISTRY of the Irish Nation-l Assurance Company, Ltd., for Trained and Untrained Servants. Good wages offered. No fees charged. MATRON.
I recommend comfortable Homes where Servants can stay while waiting for situations. T

COOKS AND DAIRYMAIDS WANTED.

A COOK General, R.C., required immediately, Dalkey; must be good plain cook and superior, trustworthy person. Send copies, R 52, Irish Times Branch Office, Kingstown. 10 D

COOK or Cook General Wanted; account possible; family three; must be good plain cooking, easy house, help given; good comfortable home to suitable person; state age; one London stete when disengaged, wages, reference; fair hours and fine food.—Mrs. Mark Beach, Maddon House, Gallands Park, Westbridge, England.

GOOD Cook Wanted, 30th July, four in family, 3rd maid, nearest £35.—Roberts, Dun's Hospital. 10 C

REQUIRED—Well recommended plain Cook, kitchen and small maid, wages £45. Apply Mrs. Hone, Dalkey, Carrickbrack, Cluny. 10 C

WANTED, Country Cook General, two in family, early dinner, good cottage; well recommended; wages £40 to £45; this district. 10 C

WANTED immediately, good experienced Cook; country; Ashford, Wicklow; clean, tidy; good wages; baby. R 1232, this office. 13 E

WANTED at once, Cook, high class house; highest quote most state wages, enclose copies. Address "Z 1492, Cook," this office. 10 C

WANTED, young Cook General, R.C., near London, £35. Interview, Irish Times Registry, three o'clock, 21st.

WANTED for a few hours daily, Woman to do light work for two men.—Apply J. J. Bailey, 347 N. C. road.

GENERALS WANTED.

GENERAL Wanted, country place, 7 in family; no washing.—Apply Church, Castleland, Bray. 10 D

GOOD General Wanted, Greystones; small family; wages £30. Address "Z 1524, General," this office.

GOOD General Wanted, small washing.—705, Irish Times Branch Office, Baggot street Bridge.

GENERAL Servant Wanted; untrained taken.—Anglesea House, Ballinteer. 10 C

GOOD General Wanted. Apply Sunnyside, Dalkey. 13 E

STRONG General Wanted, cooker, small family; must be fond of children; £24. Apply 8 Dawson street.

STRONG Girl Wanted as General; plain cooking; willing and obliging; good wages given to suitable person.—Apply Mrs. Hughes, Orwell, Templeogue, Dublin. 10 C

WANTED, experienced clean General, good cook for Tipperary Town, private house, small family; good comfortable home to suitable person; state age, wages, etc. Address "Z 1453, General," this office. 10 C

WANTED, young General; small washing; plain cooking; must be fond of children; £24. Apply Mrs. Bewley, Rathgar. 13 E

WANTED, experienced House Parlourmaid, doctor's house, Dublin.—R 1210, this office. 13 E

NURSES WANTED.

AGENT for NURSES, MAIDS and ATTENDANTS.—Miss Bellingham Todd, 3 Grafton street, Dublin. Interviews daily. Tel. No. 02656.

WANTED for Co. Cork, Children's Nurse, is fast, 1 month, boy 4 years; reference required; registrate age, wages, etc. address.—"Z 1537, Nurse," this office.

WANTED, Nurse, baby six months; applicants must state wages, enclose copies. Address "Z 1583, Nurse," this office.

WANTED, superior Protestant House Children's Maid, young, needlewoman.—Mrs. Mitchell, Mespil side. 13 C

KITCHEN, LAUNDRY, ETC., WANTED.

WANTED for country, singlehanded Laundress, one day weekly. Address "Z 1503, Laundress," this office. 11 D

DOMESTICS DISENGAGED.

ALL classes experienced Servants, trained and untrained; Waitresses. Seen Mulpeter's 118 Aungier street.

A1 Kennedy's, 58 Sackville street—Cooks, Generals, Housemaids, Parlourmaids, Nursemaids, Waitresses, Hall Porters, Kitchen and Scullery Maids, Boots, Knives, Odd Men, Gardeners, Chauffeurs, Grooms, Stablemen, Milkers, Dairymaids, Laundresses, Housekeepers, Matrons, Nurses, Nurse Companions, Governesses, Tutors, Secretaries, Companions, Lady Helps, Mothers' Helps, Parlourmaids, Housemaids, Waitresses, Cooks, Generals, Kitchenmaids, Scullery Ma

VEHICLES.

R Sale, Four Wheeled Show Buggy, suit pony 12-14 hands.—McDonald, 48 Leinster road Dublin. 13 E

BBER Tyres, all sizes, fitted at short notice.—The ley Wheel Works, Ltd. Great Brunswick street, T

LISH Trap, rubber tyres, almost new, fit 13-14 hands.—Thomas Fox, Milltown. 13 C

CATTLE, LIVE STOCK.

YSSINIAN Guinea Pigs, prize strain, 10/-, 7/6, 5/- each; carriage paid on pairs.—Cooper, Seafield, Co. Waterford.

D16 Feed, £4 10/- ton. Pollard, Bran, very cheap; Linseed Cotton.—Healy, Whitehall, Dublin. 13 A

R Sale, Pure Bred Jersey and Calf, also Spaniels and Heifers, and large Hall Shorthorn, colred.—Glenageary Park, Glenageary, Kingstown; reputed. 10 C

R Sale, springing time up end of this week; an third calf; very good strong horse; also Calf, week old, shorthorn.—Brian, Old Connaught avenue, Bray. 13 C

R Sale, Pure-bred Dexter Heifer, all black, very perfect, now in calf. Address "Z1526, Cattle," this office. 10 E

R Sale, Pedigree Jersey Bull, 2 years old. Apply Aylward, Alma Towers, Kilpeder, Co. Wicklow.

R Farming pays well, hurt now. Can spare few more famous "Trevor" Chinchilla Rabbits, various ages, twenty Skins, 20/- each.—Preston, Lowville, ne, Dublin.

WELV Half Friesian Heifers, by 1st prize bull, due to calve September, October, milk and pedi. Address "Z 1509, Cattle," this office. 10 C

R Fooding Soiled Dough, etc., bought extensively for this purpose. No. 1 quality 7/- per cwt.; 2 quality 2/6 per cwt. Cor. Dublin Gate at Main W. and R. Jacob and Co., 29 Bishop street. 13 E

MARKABLY good Bull Calf for Sale, eight months old, off pure bred Friesian bull and dairy bred pure winner.—Bleakly, Clones. 13 E

MI Pure-bred Kerry Heifers, now in calf, for Sale, and two Kerry cows, calving end of year. Z 1528, Heifer," this office. 10 E

R Sale small coloured Cow, calving this year. Address "Z 1527, Cow," this office. 10 E

YO Heifer Sucks Calves Wanted; A.A. crosses; state price and where seen.—R 1.53, this office. 10 A

DOGS.

ACK of perfectly trained Setters and Pointers; best breach and field blood; cheap; approval. Z 1527, particulars.

AN'T be late for Limerick Great Open Dog Show. Entries close Saturday next, July 18th. Write secretary for schedules, 9 Chalmers Chps. 12 Silver to be won outright. Gold and Silver Medals and ther prizes offered for competition.—M. J. well, Hon. sec., 1 Upper William street, Limerick. 13 D

OGS—Puns., beautiful specimens, pedigree, prize strain, six months. Address "Z 1573, Dog," this 13 C

OR Sale, Pedigree Sealyham Pup, 5 months old, Price 5 guineas.—Miss McCormick, Blackrock line, Blackrock, Dublin. 13 E

OR Sale, Blue Kerry Pups, sire Kerry Max., dam Sally; choice of litter offered for competition.—M. J. well, Hon. sec., 1 Upper William street, Limerick. 13 D

OR sale, first setter Puppies, 3 months, best working strain; reasonable. Address "Z 1598, Dogs," this 13 E

RISH Terrier Bitch "Acushla Machree; winner every time shown, and now in show form; can go in good company; £5.—Kelly, 11 Carleton road, ine. 13 E

KERRY Blue, male, born 10/2/25, Indigo Peter pedigree, prize winner. Seen Berveston, Dundrum. 10 C

URE Bred Airedale Puppies for Sale; sleep; very healthy.—Taylor, Cousbury, Castleblayney.

MOOTH Fox Terriers, best strains and pedigrees, winners at principal Irish shows—Some young dogs and Bitches for Sale, prices from £4 each.—Jacobs, Dundalk, Junior, Blackrock road, Cork. 10 C

UTTER Pups, pedigree, best working strain, six months, £5. Address "Z 1597, Pup," this 12 D

ALE, Pointer Dog and Bitch, 15 months, pure breed; ready for training. Apply to Miss Powell, 11 Bootersbawn, Co. Tipperary. 11 D

EALYHAM, female, for Sale, 4 months; pedigree; cheap.—50 Bingham road, Drumcondra. 13 E

OUNG, well trained Pointer for Sale, good worker, nicely marked; former owner deceased; price £5 or near offer.—No. 1746, Irish Times Office. 13 E

IRE Fox Terriers, beautifully marked, pedigree, Bitch Pups; three guineas, Address "Z 1592, ers," this office. 13 E

DRESS AND COSTUME.

BOUT Clothes—Mrs. Higgins, 1 Aston's quay; highest prices Ladies', Gents', Children's Left Of clothing, Jewellery, Artificial Teeth; country parcels ceived. T

BOUT Clothes—Mrs. Quack, 65 Aungier street, gives highest prices for Left Off Clothing, Furniture, etc.; distance no objection. T

BOUT Clothes—Highest prices for Ladies', Gents' Children's Left Off Clothing, Furniture; distance objection.—Mrs. White, 19 Aungier street. T

T Reduced Price—Suits, Costumes sponged and tailor-pressed, 3/-; Invisible Mending, Turning, Remodelling. Our motto—Satisfaction or Refund Son, 17 Lincoln place (Westland row). 9 C

ASH paid for Left Off Clothes, Jewellery, Furniture, Pictures, Chins, False Teeth; postcard ll.—Mrs. Kilpeder, 45A, Rathmines.—Telephone, 4358. Rathmines. 10 C

HIPPEN House; 55 Wellington quay. T

ARK Brown Gabardine Costume for Sale, loose lining coat, silk lined, 38-25; perfect condition; cost £8; sell £5.—R 1194, this office. 10 E

NEY Flannel Suit, never worn Airedale, age 13; other excellent clothing. Outgrown; and Boots; size 2. Z 1594, Suit," this office. 10 C

RISH Lace—Direct from workers to wearer.—Gordon's, 44 and 22 Mary street, Dublin. First Irish Woven Lace Firm. 25 C

UMPET, Cornet, Flugel Handmaster; any strin ument; moderate.—R 1253, this office. 11 D

MANTILLAS—Black, for Holy Year.—Gordon's, Lace Depot, 44 and 23 Mary street, lin. 25 C

NIGGER Brown Gabardine Costume (small out size); coat fallored, two piece skirt; looks new; cost 5½ guineas; Light Brown Mixed Tweed, leather worn; both silk lined; price £3 each. Costumes returned by return post.—R O 292, Irish Times Branch Office, Rathmines.

WANTED, Handmade Irish Lace, direct from makers.—R 1557, this office.

4 YARDS Heavy Brown Crepe de Chene, exquisitely embroidered orange, cost 29/- per yard, never used, accept 25/-; three bonds Victory, 1919, size 2½, museum.—R O 288, Irish Times Branch Office, Rathmines.

BUSINESS, BUSINESS PREMISES, LANDS, ETC.

SALE AND WANTED.

A SECOND Floor Office to Let; electric light.—12 St. Andrew street.

BLACKROCK—Business Premises, well established, with dwellinghouse and vacant cottage; lease for ever, subject to £25; sound investment as going concern.—Apply Hanley and Co., Auctioneers, Main street, Blackrock.

BUILDING Sites to Let, Sandford road, Clonskeagh tram; lease 800 years. On view 126 Sandford road, Dublin. 9 D

BUILDING Site—Five Acres Wanted; South suburbs preferred.—Haggardy, 9 Merrion Row.

CAFE Sale, Tobacconist's, Confectionery and General Fancy Business, well established, with vacant possession of house; splendid position.—Vaughan, Commercial Buildings, Dame street. 3 A

FRUIT, Seed and Greengrocery Business for Sale, doing good family trade; very good premises.—R 1158, this office. 13 E

FOR Sale, Wholesale Dairy Business, as going concern; electric churn and separator, cooling tank, motor van; turnover £150; week's rent and lease £2 per week; price £250.—R 1232, this office. 13 E

GARAGE to Let, light, water, suitable for private owners or delivery vans. Address "Z 1488, Garage," this office. 9 E

GOOD Shop and Dwelling, Wellington quay, Sale, or lease; long lease; newly decorated.—R 1055, this office. 10 C

GARAGE and Workshop to Let, Hatch street; good premises.—R 1218, this office. 10 C

GARAGE to Let, good entrance, light, water, suitable two cars. Apply Windsor Hotel, Westland Row. 10 C

CONTINUED ON PAGE 12.

CHILDREN'S SUNSHINE HOME, STILLORGAN.

The Committee of the above acknowledge, with many grateful thanks, the following subscriptions and donations:—Miss Warren, £50; G. W. Jacob, Esq., £20; A Well-wisher, £20; Mrs. Pim, £10; Miss Fletcher Moore, £5; Mr. William and Lady Taylor, £2; Miss Salmon, £2; Mrs. Darley, £2; Miss M. S. Searight, £2; Mrs. T. F. Crozier, £2; Mr. Richard Lloyd, £1 18s.; Miss Hill, £1 18s.; Mrs. Alcock, £1; Mrs. Eager, £1; Mr. O'Brien, £1; Miss J. H. Searight, £1; Mr. and Mrs. Jackson, £1; The Misses Jones, £1; Miss Colville Jones, £1; Professor E. J. Gwyn, £1; Mr. and Mrs. Sankey, £1; Mrs. C. M. Pollock, £1; Mrs. Abe Hood, £1; Miss O. Dudgeon, £1; Mrs. Hinde, £1; Mrs. Rotherham, 10s.; Mrs. and Miss Harvey, 10s.; Mrs. Nichols, 10s.; S. M. Bell, Esq., 10s.; Sir John Moore, 10s.; In Memoriam, £1 10s.; Miss Winslow, 10s.; Miss Nugent, 5s.; Miss Blandford, 5s.; Miss Rothwell, 5s.; W. J. Lee, Esq., 5s.; Miss J. Phillips, 4s.; Mrs. Garrett, 2s. 6d.

Further subscriptions will be gratefully received by Miss Overend (Hon. Treasurer) or Miss Provis (Hon. Secretary).

The Matron desires to thank the following for kind gifts:—Toys—Mrs. King French, Miss Hill, Mary and Dorrie Powell, Scrapbooks—M. L. C. Gramophone—Mr. Lee. Old Linen—Miss Mitchell, Mrs. Dudgeon, Mrs. Crozier, Miss Howard. Fruit and Flowers—Mr. Lee, Mrs. Gossett, Mrs. Gerald Fitzgerald, Mrs. Lewis Crosby, Mrs. Cole, Eggs—Mrs. Symes, Mrs. Gossett, Mrs. Scott Moore. Further contributions will be gratefully received by the Matron.

INCORPORATED DENTAL HOSPITAL OF IRELAND.

The Governors of the Incorporated Dental Hospital of Ireland held their monthly meeting on Tuesday, 7th inst. Cecil Nolan Ferrall, Esq., J.P., presided. Also present:—Messrs. W. Houghton Fry, B.A., Richard H. Shiel, William C. Stanley, B.A., F. C. Earle Eland, Harry Winder, L.D.S., D.D.S., Penn, Edward Sheridan, F.R.C.S.I., L.D.S.I.; George Sheppard, F.R.C.S.I., L.D.S.E., Hon. Secretary, and D. L. Rogers, L.D.S.I., Dean of the Dental School. Apology for non-attendance received from J. Monahan, B.L., Vice-Chairman, and George P. Moore, M.D., L.R.S.I., Hon. Treasurer.

The usual routine business was transacted, and cheques were drawn and signed for payment of accounts due.

The Governors gratefully acknowledge the following subscriptions and donations received:—Mrs. Rathbornian and Whitechurch District, Nursing Association, per Mrs. Lee, £4 4/.—The Amalgamated Dental Co., Ltd., £2 2/.—each—Mrs. P. Moore, J. E. Gabbett, Esq., Messrs Price's Medical Hall, Mrs. Lexins Moore, £2 each—Miss Archbold, Mrs. Gerald Mooney, Esq., Mrs. E. Moore Pim, £1 1/.—each—Mrs. Leonard, Mrs. Moore (Kilternan), J. Inglis, Esq., Henry J. Monahan, Esq., Miss Kevin E. O'Duffy, Esq., L.D.S., Lewis White, Esq., J.P., W. H. Verschoyle, Esq., J. H. Sterrington, Esq., Mrs. Barrington Jellett, Mrs. Fitzgerald, Miss Tottenham, Mrs. Waller-Sawyer, Jackson D. Bogue, Esq., Mrs. G. A. Morrogh, C. Earle Eland, Esq., £1 each—Miss E. F. Henry, Mrs. Jameson, St. John's Ambulance Brigade, Miss B. M. Mahaffy, Miss Rafferty, Mrs. Ormsby-Hamilton, Miss Lindesay, Messrs. Flower and McDonald, Miss Waterhouse, Miss Walker, 10/6 each—W. Houghton Fry, Esq., B.A.

The Hospital is urgently in need of funds. Further subscriptions and donations to reduce the large overdraft at the bank would be gratefully acknowledged by George P. Moore, M.D., L.D.S.I., Hon. Treasurer.

Joseph McMillan, of Burnside street, Glasgow, driver of a motor cycle, was killed in a collision with a taxi-cab in Glasgow on Saturday night, and two men were injured.

Summer Clearance of Furs

Last Weeks of Sale

Further Reductions

NOW is the time to have your Fur Repaired and Altered.

See Our Windows for wonderful Bargains we are giving every day in all garments at Our Summer Sale

The following indicate the value in

Fashionable Choker Necklets

SABLE WALLABY, 21/-
STONE MARTEN OPOSSUM, 25/-
SABLE FITCH, 27/9
NATURAL SKUNK, 23/9
SABLE MARMOT, 29/6
NATURAL STONE MARTEN, 5 Gns.

SPECIAL LINE—NATURAL WOLF, Animal Shape, 47 inches long . . 27/6

BARNARDOS

21 GRAFTON STREET, DUBLIN

That's That

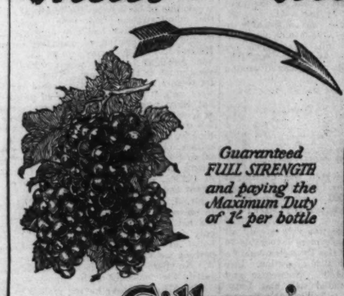

Gilbey's INVALID PORT

AVON

British Cords

STILL CHEAPER

than comparable competitive makes—and as good as the best. Note these special examples:

26 x 3 (700 x 80) for Austin 7, Humber 8/18, Rhode, A.C., Bayliss Thomas, etc. *Actually* 27 x ¾ *ins., and largest size available* for 650 x 65, 700 x 80 or 26 x 3 rims) :—cover ... ... £5 1 5 tube 9/5

High Pressure and "Comfort" Tyres for Ford, Beaa, Galloway, Chevrolet, Overland, Vulcan and other cars equipped with 30 x 3½ beaded edge rims :—

30 x 3½ cover ... ... £3 17 0 tube 11/6
31 x 4 ... ... £4 17 3 „ 12/9
31 x 4.45 "Comfort" cover ... £5 17 0 „ 12/9

29 x 4.40 beaded-edge "Comfort" for existing 28 x 3½ wheels on pre-1925 Morris models, and B.S.A., 10.20 Triumph, etc. :—cover ... £3 14 9 tube 11/9

31 x 4 Straightside (High Pressure) tyre for Maxwell, Buick, etc.—cover ... ... £3 9 0 tube 18/6

"Comfort" Tyres for beaded-edge rims :—

715 x 115 ... ... cover £3 10 8 tube 14/3
730 x 130 ... ... „ £4 3 3 „ 16/-
775 x 145 ... ... „ £5 11 3 „ 16/-

DEMAND Avons and refuse substitutes.

Any recognised tender can supply from stock but can guarantee in a few hours. Write for useful literature to The Avon Rubber Co., Ltd., 119 St. Stephen's Green, W., Dublin.

Ask your professional for the Avon "Black-Rame" foil ball (3/6, unrivalled for distance, durability, steadiness and "feel."

SALE OF DR. SIGERSON'S ART COLLECTION.

A sale of much interest to connoisseurs and are collectors is now advertised in our auction columns, and refers to the effects of the late Dr. George Sigerson, who was so well known in Irish literary and art circles. Dr. Sigerson built up a unique collection of miniatures of historical interest; also paintings, pastels, French and English engravings and mezzotints, together with some rare specimens of antique furniture. For the convenience of sale all these items are being removed to Messrs. Battersby and Co.'s auction galleries, No. 39 Westmoreland street, where they will be sold on Tuesday, July 28th, and the following day.

ROYAL HORTICULTURAL SOCIETY.

The monthly meeting of the Council of the Royal Horticultural Society of Ireland was held at the offices, 5 Molesworth street, Dublin, on the 10th inst. Colonel Sir F. W. Shaw, D.S.O., presiding. Votes of condolence were passed with Mrs. MacDuff Simpson and Mr. D. L. Ramsay on their recent bereavements. Judges were appointed and other matters dealt with in connection with the Show to be held in conjunction with the Royal Dublin Society's Horse Show at Ballsbridge, in August, when new members were elected. Thanks of the Council were accorded to Messrs. Watson and Sons for a collection of very fine roses from the Killiney Nurseries exhibited at the meeting.

Who was ever such an advertiser as your knight-errant, who went round proclaiming his lady's right to be regarded as the fairest lady in the world.—Father Ronald Knox.

YESTERDAY'S CASES IN THE COURTS.

CURRAGH MURDER CASE.

LEAVE TO APPEAL REFUSED.

The Court of Criminal Appeal, consisting of Mr. Justice FitzGibbon, Mr. Justice O'Shaughnessy and Mr. Justice Johnston, delivered judgment yesterday in the application of James Murray, a former captain of the National Army, for leave to appeal against his conviction and sentence of death on an indictment for the murder of Joseph Bergin, a military policeman, at the Curragh Camp, Co. Kildare, on the 13th December, 1923. The Court unanimously refused the application.

Mr. W. J. Gleeson (instructed by Messrs. Noyk and O'Reilly) appeared for the applicant; and the Attorney-General, Mr. Carrigan, K.C.; Mr. Costello, K.C., and Mr. Bewley (instructed by the Chief State Solicitor) for the State.

The principal ground on which the application was made was that a document (referred to as document "E"), purporting to be a confession of the crime, was improperly introduced into the trial. There were seventeen other grounds relating to this document and to the manner of the proceedings at the trial.

THE JUDGMENT.

Mr. Justice O'Shaughnessy delivered the judgment of the Court. Dealing with the outline of the evidence regarding the placing of a motor car at the disposal of the prisoner to enable him to go to the Curragh, and subsequent events, Mr. Justice O'Shaughnessy said that the evidence in full for the prosecution, if believed, was coercive and conclusive on the issue that the jury was empanelled to try. One of the grounds referred to a number of alleged contradictions and inconsistencies in the evidence, and it was only right to state that the judge's charge was of the fullest and fairest character. Nothing could have exceeded the scrupulousness with which the learned judge summarised and compared the evidence of the witnesses, both for and against the prisoner, placing the important points of evidence before the jury in language plain and clear, and impressing upon them time and again the nature and effect of the evidence. The learned judge directed their attention to the real issue, whilst practically himself indicating no views at all.

Coming to the objection that the judge at the trial had spoken of the Court of Criminal Appeal, Mr. Justice O'Shaughnessy said that while reference to the Court of Criminal Appeal by the judge to the jury was inadvisable it was obvious in this particular instance that the judge's sole object was to impress on the mind of the jury the necessity of giving the prisoner the benefit of any doubt that might exist. The Court was of opinion that that objection was unsustainable, and that the words, in their proper context, did not justify the contention urged upon the Court.

Mr. Justice O'Shaughnessy, referring to the main grounds relied on in relation to document "E," read the letters that were produced in the Central Criminal Court. There was no doubt whatever about the authenticity of these letters. Document "E" was a remarkable document. James Murray was called as a witness in his own defence, with all the risks entailed in following that course. He was cross-examined by Mr. Carrigan. The prisoner denied having written that document, but said that it was very like his handwriting. The handwriting expert came to the conclusion that the document was in the handwriting of the prisoner. The Court had carefully considered all the grounds of appeal as regards document "E," and had arrived at a clear conclusion with reference thereto. The prisoner, having elected to go into the witness-box, was liable to be asked any question in cross-examination, notwithstanding that it would incriminate him in the offence charged against him. The Act applied no restrictions applicable in this case. The Court was of opinion that document "E" was admissible, and was properly allowed to go to the jury, and saw no ground for the contention that the learned judge failed in his charge to the jury to direct as to the weight to be attached to the document.

The Court was of opinion that this application failed, and leave to appeal must be refused.

Mr. Cleeson said that, in view of the prosecution of a further appeal, the procedure appeared to be regulated by the 20th section of the Courts of Justice Act, which said that the determination by the Court of Criminal Appeal of any appeal or other matter which it has power to determine shall be final, and no appeal shall lie from that Court to the Supreme Court unless that Court or the Attorney-General shall certify that the decision involves a point of law of exceptional public importance and that it is desirable in the public interest that an appeal shall be taken to the Supreme Court. In such case an appeal may be brought to the Supreme Court, the decision of which shall be final and conclusive. He now applied that certificate, and did so on the ground that this decision involved a point of law of exceptional public importance and that it was desirable that an appeal should be taken to the Supreme Court.

Mr. Justice O'Shaughnessy said that the Court had gone into these things in the fullest possible way, and they did not think that this was a case in which there was any point of law of exceptional public interest to be determined between the two sides. The Court declined to give the certificate referred to in the 20th section.

It is stated that Mr. Gleeson will mention the matter before the Supreme Court this morning.

OTHER APPLICATIONS REFUSED.

In the Court of Criminal Appeal leave was refused to James Joyce to appeal against his conviction and sentence to twelve months' imprisonment in connection with charges of housebreaking in Dublin, and to call further witnesses.

Mr. Sheehy (instructed by Mr. Charles S. Quinlan) applied on behalf of Michael McMahon for an extension of time within which to appeal against his conviction and sentence to four years' penal servitude on an indictment of rape at Carrigavantry, Co. Waterford, in September, 1924.

The Court refused the application.

Mr. Bewley (instructed by the Chief State Solicitor) opposed both applications on behalf of the State.

DONEGAL CHURCH SCHEME.

FUTURE MANAGEMENT OF ENDOWMENTS.

(BEFORE MR. JUSTICE MEREDITH.)

In the matter of the Mrs. Elizabeth Anne Hart bequest, in the matter of the Thomas Bernard Hart benefaction, and in the matter of the Charities Procedure Act, 1912.

Mr. Herbert Wilson, K.C. (instructed by Messrs. Darley, Orpen and Synnott) applied on behalf of the Right Rev. Dr. Peacocke, Bishop of Derry and Raphoe, and of Mathew Fisher, of Ballyconnelly, Ray, Letterkenny, County Donegal, an accustomed member of the congregation of Glenalla Church, giving the Representative Church Body liberty to let or sell the parsonage house, and also for an order approving of the scheme for the future management of the endowments now standing in the name of the Representative Church Body bequeathed by the will of Elizabeth Anne Hart and provided by or through Thomas Bernard Hart.

The endowments connected with the Church of Glenalla consist of (1) a glebe house with one acre statute of land attached, situated in the barony of Kilmacrenan, Co. Donegal, held under lease for ever, dated the 4th of February, 1800, from Sir Andrew Searle Hart, subject to the payment of the yearly rent of 1s.; (2) the interest of £80 upon a legacy of £2,000 bequeathed by the will of Mrs. Elizabeth Anne Hart, dated the 5th October, 1886, to the Representative Church Body upon trust to pay the income thereof to the Incumbent of Glenalla Church for the time being; and (3) the interest of £80 upon a sum of £2,000 paid to the Representative Church Body by the late Sir Andrew Searle Hart upon trust to pay the same to the Incumbent of Glenalla Church for the time being.

According to the scheme it was provided that the Representative Church Body shall be at liberty, as and when they think fit, to let or sell the Glebe House and lands with all the powers of an absolute owner, and, if sold, shall stand possessed of the net proceeds upon trust to invest the same in stocks, funds and securities, upon which trust funds or cash, under the control or subject to the order of the Court, may, for the time being, be authorised by law to be invested, with power to vary or transpose such investments at their discretion.

It was also provided that the Representative Church Body shall, from time to time as they accrue, pay the interest, dividends and annual income for the time being representing the net proceeds of the sale of the Glebe House and lands to the Select Vestry for the time being of the united parishes of Killigarvan and Glenalla, in the Diocese of Raphoe, for the Sustentation Fund of the parish, so long as the district and church of Glenalla shall form part of the parish; but should the church and district of Glenalla resume its separate existence as a parish or parochial district, or shall be united to any other parish or parishes, the Representative Church Body shall pay the annual income to the Select Vestry of Glenalla, or of whatever parish the church of Glenalla and district shall be united to for the time being, for the sustentation and maintenance of the incumbent or clergyman discharging the duties in the parish, church and district of Glenalla; the Representative Church Body to pay the costs of the preparation and settlement of the scheme and hold the residue of the two sums of £2,000 upon trust to pay the income thereof as it accrues to the incumbent or clergyman of the parish for the time being.

Mr. Justice Meredith granted the application approving of the scheme and made the orders sought.

MR. HAMILTON EDWARDS'S AFFAIRS.

ACTION BY BANK.

In the case of the Munster and Leinster Bank, plaintiffs, against Alfred George Hollinshead, official assignee, and Henry Johnston, creditors' assignee, of the estate and effects of Robert Hamilton Edwards, a bankrupt, and Mary Bridget Adamson, defendants.

Mr. H. Wilson, K.C., with whom was Mr. V. Wilson (instructed by Messrs. Maxwell and Co.), applied on behalf of the plaintiffs for an order making a consent to settlement a rule of Court on the terms of the notice of motion.

The action was brought by the Munster and Leinster Bank for an order declaring that the plaintiffs were entitled to a good and valid equitable mortgage on the estate and interest of Robert Hamilton Edwards, or of the defendants, his assignees in bankruptcy, in certain lands at Blanchardstown and Castleknock, to secure all moneys due to the plaintiffs on any account by Robert Hamilton Edwards, and that an account be taken of all moneys due to the plaintiffs on foot of the equitable mortgage; and for an order giving the defendant Mary Bridget Adamson liberty to surrender the lease of the 17th January, 1921, mentioned in the statement of claim, and giving the plaintiffs liberty, upon her so surrendering the lease, to sell to her the house known as "The Farm," with the lands attached, for £1,625; and also for an order giving the plaintiffs liberty to sell out of court the residue of the hereditaments, such sale or sales to be subject to the approval of the Court, and the purchase moneys to be lodged in court by the plaintiffs to the credit of the suit.

In consequence of what took place before Mr. Justice Wylie, when an application to have Mrs. Mary Bridget Adamson declared a tenant within the meaning of the Land Act of 1923, the bank had to bring the action which had been down for hearing; but a consent to settlement had been entered into by the parties. The furniture was not included in the equitable mortgage to the bank, and it passed to the assignee. The amount due to the bank was £22,000.

Mr. E. F. Collins (Messrs. E. F. Collins and Son), who appeared for the Assignee in Bankruptcy, said that it would be necessary to see, after the account had been taken, that any balance remaining over after the amount of the bank's claim was paid should be paid over to the Official Assignee.

Mr. Justice Meredith granted the consent a rule of Court.

Messrs. Montgomery and Chaytor, solicitors, appeared for Mrs. M. B. Adamson.

BURNING OF AN ORPHANAGE.

HOW COMPENSATION SHOULD BE USED.

(BEFORE MR. JUSTICE JOHNSTON.)

In the case of Lighton v. Attorney-General, an application was made on behalf of Sir C. R. Lighton and Mr. A. B. Stoney, trustees under a deed of 1857, relating to two orphanages for the education of Protestant children at Galway—one at Ballyconroy and the other at Glenaveen. The application was to have determined how a sum of £3,500 awarded by the Circuit Judge for Galway, as compensation for the burning of the Ballyconroy Orphanage, was to be expended. It was stated that on 29th June, 1922, armed men, having warned the headmaster to take away the boys who were in the institution, set fire to it, and it was burned with its contents.

Mr. Sheehy, for the Attorney-General, said that they would object to any scheme the effect of which might be to terminate the charity. He submitted that there should be a full reinstatement.

Mr. Justice Johnston reserved his decision on the question of a scheme.

Mr. Hector Hughes (instructed by Messrs. Webb, Scott and Seymour) appeared in support of the application.

WATERFORD SLANDER ACTION.

£100 AWARDED TO AN EX-GUARDSMAN.

At the Waterford Circuit Court yesterday, before Judge Healy, K.C., William Cummins, an ex-Guardsman of the British Army, was awarded £100 damages for slander and assault and battery in an action brought by him against a substantial farmer named Skehan, of Kill, Co. Waterford, where Cummins, who is a labourer, also lives.

Evidence was given that on the 11th of May last Cummins borrowed Skehan's pony and trap to convey a christening party to the church. The iron band of one of the wheels became loose, and when Cummins returned the trap to the defendant in its damaged condition the defendant rushed at him, caught him by the shoulder and subsequently attempted to assault him by throwing a stone at him. He called him a robber, and alleged that he stole a load of hay from one of his fields. He also said that it was not Coffey that he had to deal with now.

It was pointed out that the plaintiff had an action in 1920 against a farmer named Coffey which was settled, and that the insinuation was that the words used by Coffey, who also accused Cummins of stealing five years ago, were true.

In a letter to the plaintiff's solicitor, the defendant said that the plaintiff did steal things from time to time.

In the witness-box yesterday the defendant stated that he could prove by witnesses that Cummins had stolen other things around the locality.

A further defence was a denial of the words, "stole a load of hay" from the plaintiff's field, and that if the plaintiff did use the word "robber" he did so because he was vexed.

IMPORTANCE OF PURE MILK.

LECTURE BY DR. COEY BIGGER.

"Twenty-five thousand of the germs found in milk would only measure an inch," said Dr. Coey Bigger in the course of a short lecture on the necessity for pure milk for babies and on its great value as a food. One pint of milk has the same food value as is contained in ¾ ozs. of beef, 2 an oz. of butter, or 1 oz. of sugar. Milk must be carefully looked after, and both cows and milkers must be in a clean and healthy condition, or the milk may spread disease. The milk must be kept in a cool place, must not be kept too long, and should always be covered and protected from dust and flies.

The lecture was delivered in the Rotunda Picture House, Dublin, under the auspices of the Child Welfare Committee. The Committee had asked Dr. Bigger to address the mothers and children, who had come in hundreds to a special cinema show at the invitation of the general manager of the Rotunda Picture House. Commissioner D. Dwyer and Dr. Horne were also present.

New industrial enterprises being proceeded with in Canada include an oil refinery, costing £200,000, for Messrs. McColl-Bros., Ltd., at Toronto; a terminal elevator at Prince Rupert (British Columbia), to cost £137,000; a new pulp and paper mill for the McArthur Pulp and Paper Co. at Winnipeg, and the formation of the Canadian General Salt and Chemical Co., Ltd., with a capital of £200,000, and head offices in Ottawa.

BROADCASTING.

TO-DAY.

ALL STATIONS.
(S.B. from London.)
7.0—Time, weather, news. Dramatic criticism (Mr. James Agate). 7.35—Music. 8.0-10.0—Joan May, Rita Page, Phoebe Hudgson, Pat Ludlow, Desmond Roberts, Raymond Trafford, Wireless Chorus and Orchestra, in a musical extravaganza (except Chelmsford). 9.50—"From My Window," by Philemon (except Chelmsford). 10.0—Time, weather, news. "The Understanding of Speech" (Mr. A. Lloyd James). 10.30-11.30—Savoy Bands (except Glasgow and Belfast).

LONDON (2LO)—365 Metres.
1.0-2.0—Lunch-Time Music at the Holborn Restaurant. 3.15—Schools. 4.0—Organ and Orchestra. 5.0—Children. 6.40—Music. 7.0—Time, weather, news. 7.15—Talk. 7.30—Music. 8.0—St. James's String Sextet; Dorothy Kitchen (Contralto), Joseph Markham (Tenor), Hilda Dedmich (Solo Pianoforte). 10.30-11.30—Savoy Bands.

BIRMINGHAM (5IT)—479 Metres.
2.45—Schools. 4.15—Orchestra. 4.45—Women. 5.15—Children. 6.0-6.15—French talk. 7.0-11.30—All Stations programme.

BOURNEMOUTH (6BM)—386 Metres.
11.30-12.0 — Orchestra. 2.45—"6BM" Trio: Reginald S. Mount (Violin), Thomas B. Illingworth ('Cello), Arthur Marston (Piano). Robert Pitt and Langton Marks (Entertainers). 5.15—Children. 6.30-8.57—Farmers. 7.0-11.30—All Stations programme.

CARDIFF (5WA)—353 Metres.
11.30-12.30—Band of the Oxfordshire and Buckinghamshire Light Infantry, relayed from the Institution Gardens, Bath. 2.0—Schools. 3.30—Station Orchestra: Frank Thomas (Violin), Frank Whitsall (Violoncello), Vera McComb Thomas (Pianoforte). 4.0—"5WA" Five O'Clocks." 5.30—Children. 7.0-11.30—All Stations programme.

MANCHESTER (2ZY)—378 Metres.
1.15-2.0—"2ZY" Quartet. 3.0—Schools. 3.30-4.0 and 4.10-5.0—The Besses o' th' Barn Band. 4.0—Irene Dobbyn (Contralto). 5.0—Women. 5.15—Children. 7.0-11.30—All Stations programme.

NEWCASTLE (5NO)—403 Metres.
11.30-12.30—Isabel Chisholm (Soprano), Joseph Young (Violin). Gramophone. 2.45—Mary Jarrod (Contralto). Orchestra. 5.15-6.0—Children. 6.40-8.55—Nature Talk. 7.0-11.30—All Stations programme.

GLASGOW (5SC)—422 Metres.
3.30-4.30—Orchestra. 4.45—Women. 5.15—Children. 6.0-6.5—Weather for Farmers. 7.0-10.30—All Stations programme. 10.30-11.0—Dance Music from Glenegles Hotel.

LIVERPOOL (6LV)—315 Metres.
3.30 — Women. 4.0-5.0—Station Pianoforte Quartet, Winifred Hinde (Mezzo-Soprano). 5.45—Children. 6.40—Orchestra. 7.0-11.30—All Stations programme.

BELFAST (2BE)—435 Metres.
11.30-12.30 — Gramophone. 4.0—Station Orchestra. Charles Stainer (Banjo). "Merry Andrew," "Bazatelle," Rhapsody: "Mat Dun," Two Salon Pieces. "Dashwood Quickstep" (Oakley). "A Spanish Romance" (Grimshaw). "Radio March" (Stainer). Suite, "Sylvan Scenes". Intermezzo, Amoureuse, "Babette" (Yahe Lyrique") (Strings only); "Bagatelles (Strings only). Rural Suite, "Woodland Pictures"; March, "Spirit of Pageantry." 5.30—Children. 7.0—All Stations Programme. 10.30-11.30—From Glasgow.

FROM THE LEGAL DIARY.

LAW NOTICES.—Tuesday, July 14.
CUIRT BHREITHEAMHNAIS UACHTARACH (the Supreme Court of Justice).—At 11 o'clock. For Judgment—Lynham v. Butler. To be Mentioned—The Attorney-General v. James Murray. For Hearing: New Trial Motion—Jenkins v. Lavin (appeal by defts.). Jones (Lartigt, part heard. Appeal—Mulligan v. Corr.

AN PRIMH-BHREITHEAMH (Chief Justice).—In Lunacy. Before the Registrar, at 11.30 o'clock—Statement, Shannon and Co. summoned. Before the Examiner, at 11.30 o'clock—Veh. no., McCabe; do., Gerrand and Co. Chief Justice's Chambers. Before the Chief Clerk, at 11.30 o'clock—Kearney, minors; Cargill, a minor.

AN ARD-CHUIRT BHREITHEAMHNAIS (the High Court of Justice).—In Court 1, at 11 o'clock. At Chambers—Co.'s Acts and Irish Coop. Clothing Society; Henry v. Mathews; Clarke (1915/303); O'Donnell v. Attorney-General; O'Loughlin v. Walsh; Lowry v. Mullen; Callender v. Callender; O'Farrell v. Attorney-General; Wilson v. Wilson; Kennedy (1922/322); Stafford v. stafford; Byrne v. Keogh; M. and G. Bank, Ltd., v. Donnelly; McGuisher v. Gallagher; Hennessy v. Malone; Pim Bros. v. Feely; Fitzsch v. Kelly; National Bank, Ltd., v. Edwards; Cowe, decd., Cowe v. Sheppard; Wellwood's Trusts and Trustee Act, 1893; Ulster Bank, Ltd., v. Barton; Mulcahy, decd., Hare v. Mulcahy; S. C. Acts and Lennon; Dillon v. Fenton Co's Acts and Canada, Ltd., Co.'s Acts and Irish Bookshop, Ltd., Archer v. M'Carthy; M'Donnell, decd., Gibbons v. M'Donnell; Meldon, decd., Meldon v. Meldon. At 2 o'clock. In Court: Motion—Dunnill's Trusts and Trustee Act (part heard). At Chambers—Re a Rooney (for examination of witnesses). For Wednesday, 15th July. Action—O'Donohoe v. Rooney.

In Court 2—At Chambers. For Judgment—Co's Acts and Fleming Cinema and Cafe, Ltd. Originating Notice—Co.'s Acts and Torrant and Co., Ltd. Motions—M'Dermott (Solicitor). Attorney-General v. Rushbrooke; O'Sullivan; Markey v. Markey; Kilkenny Acriel Soc. v. Walsh. Action—Riordan v. Attorney-General. At Chambers—Doran v. Mulhall; Kavanagh v. Conery; Conery v. Conery; Henderson v. Henderson; National Bank, Ltd., v. Conry; O'Brien v. Far

FINANCIAL NEWS AND NOTES.

TONE AND COMMENT.

DUBLIN FIRM.

Business in the general market was quietly conducted on Change yesterday, and owing to the absence often of corresponding orders quite a number of the transactions registered in regular securities showed a degree of irregularity not usually associated with such securities. Government National Loans continue in request, and fresh gains were readily established without much stock changing hands. British Funds were mostly well supported, with Funding 4 p.c. Loan rather buoyantly disposed. War Loan 4½ and 5 p.c. Stocks were supported about last prices, while Consols were harder. India Stocks and Irish Land issues were wanted. Banks were rather on sale, but Nationals met with attention and closed harder, while Hibernians, Munsters and Provincials closed dull. The demand for Guinness Shares was quieter at a slight gain. Dublin Distillers issues fluctuated. The Ord. closed weak, with 35s. the best bid, but the Pref. were scarce and higher. Distillers were the turn easier. Marconis closed steady. Among Home Rails, Great Southern issues received less support, and prices in consequence tended to ease. Dublin United Tramway issues varied a little. Dunlop Rubber Ord. opened active and strong at 4s. 6d., but profit-taking later turned the price easier. Rubber Plantation Shares were reported wildly buoyant on the London Stock Exchange on the big price quoted for the commodity, but only a few shares changed hands here owing to the absence of dealers, and orders were practically all executed on the other side. Bakery Shares were a trifle irregular. Drapery issues did not alter. Tobacco Shares varied, and closed rather under best. Courtaulds were again the medium of fairly extensive dealing at full prices. Irish-American Oil *Pref.* were easier at par.

LONDON MARKET STRONG.

RUBBER "BOOM" IN FULL SWING.

The accumulation of week-end orders concerning Rubber Shares overwhelmed brokers in the London Stock markets yesterday, and in consequence even more excitement prevailed than on Friday last. That section of the House devoted to Rubber Shares was a seething and struggling mass of brokers and dealers, and it was only with great physical difficulty that transactions were carried out. Shares were still being bought in large amounts, and closing prices registered further big improvements all round. The majority of other departments were overshadowed by the rubber boom. On the whole, however, a steady to firm tone was maintained. A firm tone continued in the gilt-edged market, but actual price-movements were not numerous. Among Foreign Governmental Stocks, French Loans were again on the up grade. Chinese, on the other hand, fell away slightly, while German Threes also eased. Reconstruction Loans were firm and higher where altered. The Home Railway market was fairly busy, and prices exhibited a tendency to dwindle, but alterations were few and far between. An irregular tendency characterised Colonial and Foreign Rails, while the amount of business put through was small. With speculative interest centred in the Rubber market, Industrials were neglected, but, as a whole, kept fairly steady. Despite their recent steady advance, the demand for Dunlop Shares was strong early in the day, and although the price reacted slightly later they still finished higher on the day. It is announced that the over-subscription on the new issue was so great that no surplus shares were available over and above the proportion. The feature in the Mining market was the strength of Platinum Shares, some good gains being registered.

A BOOMING MARKET.

Rubber bounded up to 4s. 4½d. per lb. for spot, yesterday, and the price for January-March, 1926, rose to 3s. 7½d. per lb. The spot price a week ago was 3s. 4½d. per lb. In January last rubber was selling at 1s. 4½d. per lb. The continued rise, which is due to a scramble for the short supplies available, has led to a further sharp upward movement in Rubber Shares, and the market is booming and wild. Brokers have been deluged with orders to buy, and so great is the crush in the Stock Exchange that difficulty has been experienced in getting near enough to the stands to deal. The shortage of floating supplies of shares is so great that buying orders are not easy to execute, and it is to be feared that a dangerous speculative position is being built up. The wide fluctuations which have occurred in prices to-day show that investors and speculators are securing their large profits, but there are no signs yet that the boom is on the wane.

GUINNESS PROSPECTS.

After being quiescent for some time, Guinness Ordinary stock began to move again last week, and advanced 10 to 650. This is still 30 below the highest point so far touched this year, but 158 above the lowest. These wide movements indicate the speculative interest in the stock (says *The Financial Times*), based on rumours of a possible further bonus distribution, for which it is difficult to see much justification. During the company's financial year, which ended 30th June, sales were remarkably good, and export business expanded something like 15 per cent., the barrelage being nearly a million and three-quarters. The improvement was, moreover, pretty evenly spread over the twelve months. The financial results will, therefore, certainly be quite satisfactory, though the increase in net revenue must depend to a considerable extent on how working costs have trended. Besides the benefit derived from the larger shipments abroad, it is probable that the recent liquor legislation in the Free State has not reacted adversely on the home trade.

BRITISH RAILWAY DIVIDENDS.

Labour continues to press for a reduction in the dividends on Home Railway Stocks. It is overlooked, says the *Evening Standard*, that, while the employés are better situated than before the war, the proprietors are worse off, because increased taxation has robbed them of a considerable portion of their income, and they have received no compensation for the rise in the cost of living. Automatically, dividends will decline if the present trade depression continues, because reserves which are now being used to supplement earnings will not last for ever. So long as they exist, however, proprietors are justified in looking to their directors to utilise the money for the purpose to which it has been devoted. The Government paid it over with this object; it was a fund to help the companies over the transitional stage following the grouping scheme. The transitional stage has lasted longer than expected, because the companies, in making voluntary reductions in freight and passenger rates, have not allowed sufficiently for the unexampled trade depression and increased demands of labour. Perhaps, too, they have been wasteful in expenditure where labour has not benefited. However, the proprietors should not be penalised for any shortcomings on the part of directors. And stockholders are entitled to demand from their directors a statement as to their intentions. The interim dividends to be declared at the end of the month may indicate the policy, but if reductions are made there should be a full explanation, and, if possible, some attempt at reassurance, so that the unfortunate stockholder is not panicked into unnecessary selling. The times are exceptional, and call for exceptional measures.

PROVINCIAL TRAMWAYS COMPANY.

Debenture holders are reminded that the adjourned meeting to consider proposals for dealing with the company's Debentures will be held in Jury's Hotel, College Green, Dublin, to-morrow (Wednesday), at 3.30 p.m.

BANK OF IRELAND.

DUBLIN BANKS' CLEARING RETURN.

Week ended	£	Last Year. £	+Inc. or -Dec. £
July 11..	4,750,000	5,144,700	-414,700
28 weeks to same date	146,446,500	155,678,500	-9,229,000

COMPANY NOTICES.

THE PROVINCIAL TRAMWAYS COMPANY, LTD.

Debenture Holders are reminded that the adjourned Meeting to consider proposals for dealing with the Company's Debentures will be held in Jury's Hotel, College Green, Dublin, to-morrow (Wednesday), at 3.30 p.m.

LONDON MOVEMENTS.

A firm tone characterised dealings in the gilt-edged market, and where any alteration was recorded higher levels were marked. Among War Loans, the 3½ per cent. at 95⅝ were ¼ to the good, while the 5 per cent. were firm at 100. Conversions were good, but without material alteration, as were Funding and Victory Bonds. India 3 per cent. at 57½ showed an increase of ¼, while the 3½ per cent. at 66½ and the 5½ per cent. at 101 were also both ¼ to the good. Local Loans moved up to 65, or ¼ higher.

Among Foreign Government Stocks, French Loans again improved, the Fives being ¼ higher at 15½, while the Fours remained firm at 12¼. Reconstruction Loans were better where altered. Greek Sevens put on ½ to 90, while Hungarian 7½ per cent. at 98 were ½ better. Peruvians and Brazilians were steady and unchanged. Chinese issues slipped back, the 4½ per cent. 1898 at 74 and the 5 per cent. 1912 at 59, both being a point easier. German Threes dropped ½ to ¼, while Turkish Unified 4 per cent. at 15 were ½ down.

RAILS IRREGULAR.

Business was again on an extremely small scale in Home Rails, and prices were inclined to sag. Great Westerns lost ½ to 87, while Midlands at 79 were also ½ below the week-end level.

Among Colonial and Foreign Rails, Argentines were the turn harder. The Great Southern gained ½ to 87, while Central Argentine at 72½ were also ½ up. Grand Trunk Pacific 4 per cent. Debs. were a good soon at an advance of 2 to 34½. Canadian Pacifics, on the other hand, dropped a point to 145, while Central Uruguay lost ½ to 66½. San Paulo Ord. lost a point to 158, and United Havana reacted to 98½, or ½ down. Entre Rios 6 per cent. Cum.-Pref. at 80 were also ½ easier.

RUBBER SHARES BOOMING.

The continued rise in the price of the raw material, which is due to the scramble for the short supplies available, has led to a further sharp improvement in the Rubber Share market, and closing prices were much higher. The wide fluctuations which occurred in prices yesterday show that some investors are securing their profits, but at present there are no signs that the "boom" is on the wane. The quotation for spot rubber rushed up to 4s. 4½d. per lb. yesterday, or exactly 1s. dearer than a week ago, while the price for January-March, 1926, rose to 3s. 7d. per lb. London Stock is 1 ton up at 4,428 tons. A very heavy business was put through, and for this reason considerable activity was witnessed in the Dunlop issues. Opening firm at 18s. 7½d., the Ordinaries rose sharply to 19s. 3d., advancing later to 19s. 6d. Following an extensive turnover, some reaction occurred in the afternoon and the quotation fell by easy stages to 18s. 9d., a gain on balance of 1½d. only. Another share to participate in the movement was British North Borneo, which established a rise of 2s. 3d. on the day, closing rather buyers at 14s. 6d., the floating supply being small. Other Land Shares were indifferent. There was a desultory trickle of selling in the Textile department, Sewing Cottons being the most vulnerable spot on Manchester offerings. The final quotation of 52s. 6d. registered a decline of 1s. 3d. on Friday's close, and the dull tendency affected other leaders. Dyers fell 6d. to 72s., and Fine Spinners 3d. to 46s. Little of interest was noted among "Art Silks." Courtaulds enjoyed fair activity, but drooped at the close, losing 3d. to 107s. Having regard to the near approach of the accounts and the final dividend it was not surprising to find buyers still coming for Walney Combs Defd., even on top of last week's rise of 1½. The Stock changed hands up to 76l., and finished 4 better on the day at 280. Several small parcels of Distillers were bought up to 62s. 6d. for levelling-up purposes. Among Hotels, few alterations took place, interest being centred in Criterions, a poor market at 7s. It is proposed to write off £225,000 chiefly to rectify the profit and loss account, to reduce the £1 shares to 5s. and consolidate other indebtedness by debentures. Imperial Tobaccos, pending the interim dividend announcement, marked time, and closed only 3d. easier at 100s. 3d., the Pref. issues rose a few pence. United Souths lacked support and fell 6d. to 87s. 6d.; but B. and J. Hills met with quiet buying, and rose ½ to 1½. Copes were firm at 66s. The best that can be said of the Iron, Coal and Steel group is that the tone at the close was distinctly better. Armstrongs and United Steels lost a few pence to 13s. to 5s. 6d. respectively. Mond Nickels were dealt in up to 35s. 9d., the market viewing the new issues with favour. British Aluminiums rose 3d. to 28s. 9d. Among Miscellaneous descriptions, François Cenentation Prefs were in demand, and put on 1s. to 19s. 9d., Nobels lost 3d. to 23s. 9d., and the Lever Prefs. experienced exchange business from 7s. to 8l., the last-named gaining 1½d. to 7Os. Associated Cements were steady at 13s. 6d., although British lost 6d. to 29s. 3d. It is expected that dealings will commence to-day in County of London New Pref. at a small prem. Banking issues were without change, while Insurances were chiefly remarkable for fractional declines in Northern, Yorkshire and Phœnix, the falls in each case being limited to ¼. Nitrates continued out of favour, a rise of 6d. in Rosarios to 25s. 6d reflecting the main strength of this section.

DUBLIN PRICE CHANGES.

FUNDS GOOD. BANKS IRREGULAR. GUINNESS HARDER. GREAT SOUTHERN RAILS SELLERS. RUBBERS BUOYANT. BUT CLOSED UNDER BEST. BOOM CONDITIONS IN RUBBER PLANTATION SHARES.

Government National Loan rose 1 to 95½, 95⅞ and Compensation Stock ½ to 92½.

In British Funds, Consols rose ¼ to 56½, and Funding 1¼ to 87⅞. War Loan 4½ per cent. repeated 94½. War Loan 5 per cent. closed ⅛ to 100⅛, 100, and the 5½ per cent. realised 99⅛. Guaranteed Land 2½ per cent. repeated 56.

In Banks Nationals rose ½ to 20, ½, ⅛, but Provincials fell ⅛ to 23, and Hibernians ⅛ to 8. Bank Stocks and Royals were wanted, but did not quote.

In Breweries and Distilleries Guinness Ord. rose ⅛ to 64⅝, and the Pref. closed at 12. Distillers rose 3d. to 61s. 9d. Dublin Distillers closed 1s 9d. lower at 25s., 27s. 6d. nominally, but the Pref. rose 1s. 3d. to 79s. 6d.

Marconi Ord. realised 28s., and then eased 1½d. to 27s. 10½d., and a few Canadians realised 4s. 3d.

In Home Rails, Great Southern Ord. relapsed ½ to 22, and the Pref. ½ to 33, after opening at last price. The Guaranteed show no change at 44½.

In Trams, Dublin United Ord. rose ⅛ to 6¼, ⅛, and the Pref., after easing for a moment to 7s., closed ⅛ higher on the day at 8s.

Dunlop Rubber Ord. opened 1s. better at 19s. 6d., 19s. 7½d., and then fell back to 19s. 3d. Parent Trust Deferred repeated 37s. 3d.

In Bakery shares, Bolands Debs. rose ⅛ to 6½, and Johnston Pref 6d. to 74s., but ditto Ord. gave way 2s. 6d. to 70s. for an odd lot.

In Drapery shares, Pim Bros. Ord. repeated 42s., and Walpole Bros. Pref. 72s. 9d.

Among Manufacturing shares British-American Tobacco rose 9d. to 107s. 3d. Imperials opened 6d. higher at 100s. 9d., but later 100s. 3d., to 100s. 6d. was again current, while ditto of Canada fell 1s. to 25s. 6d. Courtaulds were busy at 107s., 107s. 3d., 107s. 1½d., and the Pref. repeated 19s. Bleachers fell 6d. to 63s., but Costs £10 Pref. rose ½ to 11¼. Lever Bros. 7 per cent. Pref. eased 1½d. to 23s. 1½d.

Irish-American Oil Pref. fell 9d. to 20s. for a broken lot, and Shells 1s. to 84s. 6d.

Kepong Rubber realised 8s. 3d., and Bukit Punjong 2s. 9d.

BUSINESS DONE AT ALL SESSIONS.

Nat. Loan...(95) *95¾ 6 | Parent Def. ...
Conversion Stock (92) 92½ | (37/3) *37/3 /3
Consols .....(56¼) 56½ | Bolands Deb.....(6½) 6¼
4½% War Loan.(94½) 94½ | Johnston Ord.(72/6) 70/-
5% War Loan (100⅛) 100⅛ 100 | Do. Pref.....(73/6) *74/-
Do. Deed...(99⅛) *99½ | Pim Ord .....(42) 42
Funding Loan.(86⅜) 87 | Walpole Pf.(72⅞) *72/9
War Bonds 1925..104 | Bleachers .....(63/6) 63/-
Land Stock 1921.(56) 56 | Costs Pref.....(11¼) 11¼
Hibernian Bank..(10⅝) 10⅞ | Courtaulds..107/- 7/3 1/9
Provincial .....23 x.d. | Do. Pref. 19/-
Distillers.....(62/-) 61/9 | B.A.T. .....(106⅜) 107/3
Dublin Distillers (26/-) *25/- | Imp. Tob.(100/3) *100/9 /3 /6
Do. Pref. ...(78/6) 79/- | Lever 7% .(20/3) *20/1⅛
Guinness ...(64⅞) 64⅝ | Irish-American Oil (20/9) *20/-
Do. Pref. .....(12) 12 | Dunlops.....(18/7½) 19/3 /7 /3
Marconi(28/-) 28/- 7/10½ | B.A.T. .....(106⅜) 107/3
Do. Canada .....*4/3 | B. Punjong Rubber ...2/9
G.S. Ord. .....(22) 22 | Kepong Rubber 8/3
Do. Pref.(33½) *33½ 33 | Shells 84/6
Do. (Guar.....(44½) 44½
Dub. Trams....6¼ ⅛ x.d.
Do. Pref. .....7⅜ x.d.
*Odd lot. b bid. a asked. c cash.
(Last business done given in parentheses.)

IRISH BANKS' RATE.

Discount ..... 5 p.c. 6th March, 1925.
Deposit ..... 2½ p.c. 5th March, 1925.

STOCK EXCHANGE SETTLEMENTS.

Mining contango day ...	July 20	Aug. 10
General contango day ...	July 21	Aug. 11
Ticket day	July 22	Aug. 12
Account day	July 23	Aug. 13

LONDON MINING MARKET INACTIVE.

KAFFIRS CONTINUE FIRM.

For once in a way the Mining section could boast only a few features. It is true that the week-end accumulation of public orders was small, but in the Kaffir department the effect of the somewhat poor gold and labour returns for June was offset by the knowledge that the half-yearly dividends are shortly payable, so that the shares of the leading gold producers and finance descriptions showed a firm front. The Cape was supporting some of the Platinum issues, and this induced a few inquiries here. T.C.L. were among the first to feel the effects of the buying from the other side, and went ahead smartly, their example being followed by Transvaal Developments and S.A. Towns, Hendersons were also better, and Hendries Plats. were quite a feature, for although they closed below the best point touched, were still 1s. to the good on the day. Lydenburg Platinum Areas, Rose Gold and Platinum and Oceana Consolidated were also in the running. There was little business passing in the Rhodesian department, and Chartered, after modest fluctuating, closed without alteration. Diamonds were harder for choice, there being a quiet inquiry for the De Beers issues, while Consolidated African Selection Trust were quite a strong spot. The price of tin advanced £1 to £258 7s. 6d. per ton, but the Share market remained indifferent. Prices as a rule kept steady, especially the Eastern descriptions, but dealings were on a very small scale. Coppers were firm on the rise in the price of the metal, and Rio Tinto were supported and moved up. Canadians were hardly mentioned, and Vipond eased from lack of support. Closing prices :-

SOUTH AFRICAN.

M.U.	July 6.	July 13.	July 14.
1/-	Abgolo-Amer. Corp.	7/9	24/6
15/9	Anglo-French.....	12/9	11/6
3/4	Brakpan	3/6	3/6
17/6	Cam. Mine's' £Ws	13/-	13/-
5/6	Central W'nd (5/-)	5/3	5/3
2/6	City Deep	2/4	2/5
6/-	Con. Goldfields ...	5/-	5/-
11/9	Cons. Main Reef..	12/6	13/-
13/9	Cons. M. Est. (10/-)	12/9	13/3
5/6	Crown Mines (10/)	5/6	5/6
18/6	Durban Deep.....	16/-	16/9
8/3	E. Rand Prop. ...	8/7	8/10
3/4	Geduld	3/6	3/6
17/6	Geldenhuis Deep..	17/-	17/-
1/3	G. M. Investment	10/6	10/6
7/6	Getersrenst Mines	7/6	7/6
17/6	Govt. Areas	17/-	17/-
5/-	Jagersfont Est....	4/9	4/9
41/6	Johan'burg Prst...	41/-	41/6
12/9	Knight's	12/6	13/0
7/6	Langlaagte Estate	7/-	7/-
2/6	Liverpool Nitrate	2/4	2/6
1/-	London Nitrate ...	1/-	1/-
25/9	Rosario Nitrate ...	25/9	26/9
1/6	Santa Rita Nitrate	1/6	1/6
2/4	Sentinel Nitrate ..	2/4	2/4
11/9	Tarapaca Nitrate ..	10/6	11/6

SHIPPING.

10/6	Cargo Fleet	9/5	9/9
—	Court Line	26/6	27/6
—	Cunard Ord.	15/6	16/-
20/6	Elder Dempster 6 p.c. Pf.	19/-	19/9
—	Furness Withy ...	22/9	23/9
—	P. and O. Def	29/-	29/6
—	Royal Mail Ord. ...	85	88

TEXTILES AND STORES.

7/9	Amalgamated Cotton....	7/3	7/9 -0/1½
6/3	Bleachers	6/3	6/3
71/6	Bradford Dyers	71/3	72/3 -0/6
7/9	British Celanese Ord....	8/3	8/-
2/-	Calico Printers	2/2	2/1 +0/6
60/9	Coats	59/9	60/9
105/6	Courtaulds	106/3	107/3 -0/3
57/6	English Sewing Cotton..	52/6	53/6 -1/3
47/6	Fine Spinners	47/6	46/6 -1/3
6/-	Groats	6/-	6/-
4/6	Harrods	4/6	4/7½ +0/3
1/-	Hollins	1/-	1½
—	Linen Thread Ord	1/6	7
31/3	Lister Ord.	30/9	31/3
—	Selfridge 6 p.c. Pref.	1/6	1/6

RUSSIAN.

5/4½	Russo Asiat.Cns....	5 /1/4½	-0/3
4/9	Russian Mining ...	7/6	4/9
—	Siberian Props.....	3/6	4/9
⅞	Spassky	⅞	1

RHODESIAN.

M.U.	July 6.	July 13.	July 14.
7/9	Bechuanaland Ex.	6/9	7/3
17/6	Beira Town Sites..	10/6	11/6
5/6	Bwana M'Kubwa..	5/-	5/3
2/4	Cam ors Rhod. ...	2/3	2/5
24/6	Chartd'd B.S.A. ...	23/6	23/9
5/6	Falcon	5/-	5/-
19/6	Gaika Gold	19/6	20/6
11/9	Globe & Phœnix..	11/6	11/6
6/10½	Gold F. Rho.(10/-...	6/9	7/0
⅛	Lonely Reef	⅛	⅛
1/-	Rezende	1/-	1/-
7/9	R. Broken Hill (£/)	5/9	6/0
10/6	Selukwe (2/6).....	10/3	10/3
1/6	Shamva Mines ...	1/6	1/6
—	Sherwood Starr(5/)	1/-	1/-
8/6	Wanderer	8/6	8/7½
5/-	Wanki'e Col.(10/-)	4/9	4/9
2/9	Wilsonbhy	2/6	2/6
73/6	Zambesia	24/6	24/9

DIAMOND.

½	Angola Diamond..	½	½
17/9	Con. D. S.W. A.	18	18/3
16/6	De Beers Def. ...	16/3	16/6
12/6	do. Pref.	12/3	12/4
12/3	Jagersfontein ...	12/-	12/-
7/0	N. Val. River ...	6/-	6/-
4½	Premier Pf. (5/-)...	4/-	4/-
12/3	West African	12/3	13/6 -0/3

AUSTRALIAN.

1/-	Amal. Zinc	1/-	1/-
1/0	Associated (4/) ...	0/6	1/3
21/6	Broken Hill Prop.	22/6	23/-
1/6	B. Hill Sth. New	1/3	1/3
1/9	Electro Zinc Pref.	1/6	1/6
8/-	North Broken Hill	8/5	8/4
14/6	Sulphide Corp. ...	14/6	15/6
13/6	South Kalgurli ...	13/6	14/0
22/6	Zinc Ord. (10/-) ...	22/3	24/1
—	do. Pref.	3/9	4/7

WEST AFRICAN.

17/0	Ashanti Gold (4/)	12/6	13/0
9/0	Ponti Cons. (5/)...	8/9	8/3
14/3	Gold Coast Amal.	13/6	14/0 -0/3
4/0	Taquah & Aboso..	4/0	4/2

x Ex. Dividend. † Ex. Rights.

DEALINGS IN LONDON MARKET.

The following dealings among active stocks and shares were marked in London yesterday:—

5 p.c. War Loan—100, ⅞, 99½, 100, ⅛, ¼, 99½, 99⅝, 100¼. Funding Loan—87⅛, ⅜, ⅝, ⅞, 87⅞. Victory Bonds—100⅛, ¼, ⅜, ½, ⅝, ¾, ⅞, 100⅞. Conversion Loan 3½ p.c.—87⅛, ¼, ⅜, ½, ⅝, ¾, ⅞, 88. Australia 5 p.c. Stock—99⅛, 99¼, 99½, ¾, 100⅛. Australia 5 p.c. Bonds—99⅛, 100, ¼, 99¾, ⅛, 100⅜. Australian Commonwealth 5 p.c. Bonds—99⅝, 99¾, 100. Australian Commonwealth 4½ p.c. Bonds—99⅛, 99¼, 99½, ¾, 99⅝. Australian Commonwealth 4 p.c. Bonds—94, ¼, 94⅜. Australian Commonwealth 3½ p.c. Bonds—88, ⅛, ¼, ⅜, ½, ⅝, ¾, ⅞, 89. Australian Commonwealth 3 p.c. Bonds—84, ⅛, ¼, ⅜, ½, ⅝, ¾, ⅞, 85. Australian Commonwealth 2½ p.c. Bonds—79, ⅛, ¼, ⅜, ½, ⅝, ¾, ⅞, 80. Australian Commonwealth 2 p.c. Bonds—74, ⅛, ¼, ⅜, ½, ⅝, ¾, ⅞, 75. Australian Commonwealth 1½ p.c. Bonds—69, ⅛, ¼, ⅜, ½, ⅝, ¾, ⅞, 70. Australian Commonwealth 1 p.c. Bonds—64, ⅛, ¼, ⅜, ½, ⅝, ¾, ⅞, 65. Australian Commonwealth ½ p.c. Bonds—59, ⅛, ¼, ⅜, ½, ⅝, ¾, ⅞, 60. Australian Commonwealth Treasury Bills—99⅝, 99¾, 100. Australian Commonwealth Treasury Bills, 1926—99⅝, 99¾, 100. Australian Commonwealth Treasury Bills, 1927—99⅝, 99¾, 100. Australian Commonwealth Treasury Bills, 1928—99⅝, 99¾, 100. Australian Commonwealth Treasury Bills, 1929—99⅝, 99¾, 100. Australian Commonwealth Treasury Bills, 1930—99⅝, 99¾, 100. Australian Commonwealth Treasury Bills, 1931—99⅝, 99¾, 100. Australian Commonwealth Treasury Bills, 1932—99⅝, 99¾, 100. Australian Commonwealth Treasury Bills, 1933—99⅝, 99¾, 100. Australian Commonwealth Treasury Bills, 1934—99⅝, 99¾, 100. Australian Commonwealth Treasury Bills, 1935—99⅝, 99¾, 100. Australian Commonwealth Treasury Bills, 1936—99⅝, 99¾, 100. Australian Commonwealth Treasury Bills, 1937—99⅝, 99¾, 100. Australian Commonwealth Treasury Bills, 1938—99⅝, 99¾, 100. Australian Commonwealth Treasury Bills, 1939—99⅝, 99¾, 100. Australian Commonwealth Treasury Bills, 1940—99⅝, 99¾, 100. Australian Commonwealth Treasury Bills, 1941—99⅝, 99¾, 100. Australian Commonwealth Treasury Bills, 1942—99⅝, 99¾, 100. Australian Commonwealth Treasury Bills, 1943—99⅝, 99¾, 100. Australian Commonwealth Treasury Bills, 1944—99⅝, 99¾, 100. Australian Commonwealth Treasury Bills, 1945—99⅝, 99¾, 100. Australian Commonwealth Treasury Bills, 1946—99⅝, 99¾, 100. Australian Commonwealth Treasury Bills, 1947—99⅝, 99¾, 100. Australian Commonwealth Treasury Bills, 1948—99⅝, 99¾, 100. Australian Commonwealth Treasury Bills, 1949—99⅝, 99¾, 100. Australian Commonwealth Treasury Bills, 1950—99⅝, 99¾, 100. Australian Commonwealth Treasury Bills, 1951—99⅝, 99¾, 100. Australian Commonwealth Treasury Bills, 1952—99⅝, 99¾, 100. Australian Commonwealth Treasury Bills, 1953—99⅝, 99¾, 100. Australian Commonwealth Treasury Bills, 1954—99⅝, 99¾, 100. Australian Commonwealth Treasury Bills, 1955—99⅝, 99¾, 100. Australian Commonwealth Treasury Bills, 1956—99⅝, 99¾, 100. Australian Commonwealth Treasury Bills, 1957—99⅝, 99¾, 100. Australian Commonwealth Treasury Bills, 1958—99⅝, 99¾, 100. Australian Commonwealth Treasury Bills, 1959—99⅝, 99¾, 100. Australian Commonwealth Treasury Bills, 1960—99⅝, 99¾, 100. Australian Commonwealth Treasury Bills, 1961—99⅝, 99¾, 100. Australian Commonwealth Treasury Bills, 1962—99⅝, 99¾, 100. Australian Commonwealth Treasury Bills, 1963—99⅝, 99¾, 100. Australian Commonwealth Treasury Bills, 1964—99⅝, 99¾, 100. Australian Commonwealth Treasury Bills, 1965—99⅝, 99¾, 100. Australian Commonwealth Treasury Bills, 1966—99⅝, 99¾, 100. Australian Commonwealth Treasury Bills, 1967—99⅝, 99¾, 100. Australian Commonwealth Treasury Bills, 1968—99⅝, 99¾, 100. Australian Commonwealth Treasury Bills, 1969—99⅝, 99¾, 100. Australian Commonwealth Treasury Bills, 1970—99⅝, 99¾, 100. Australian Commonwealth Treasury Bills, 1971—99⅝, 99¾, 100. Australian Commonwealth Treasury Bills, 1972—99⅝, 99¾, 100. Australian Commonwealth Treasury Bills, 1973—99⅝, 99¾, 100. Australian Commonwealth Treasury Bills, 1974—99⅝, 99¾, 100. Australian Commonwealth Treasury Bills, 1975—99⅝, 99¾, 100. Australian Commonwealth Treasury Bills, 1976—99⅝, 99¾, 100. Australian Commonwealth Treasury Bills, 1977—99⅝, 99¾, 100. Australian Commonwealth Treasury Bills, 1978—99⅝, 99¾, 100. Australian Commonwealth Treasury Bills, 1979—99⅝, 99¾, 100. Australian Commonwealth Treasury Bills, 1980—99⅝, 99¾, 100. Australian Commonwealth Treasury Bills, 1981—99⅝, 99¾, 100. Australian Commonwealth Treasury Bills, 1982—99⅝, 99¾, 100. Australian Commonwealth Treasury Bills, 1983—99⅝, 99¾, 100. Australian Commonwealth Treasury Bills, 1984—99⅝, 99¾, 100. Australian Commonwealth Treasury Bills, 1985—99⅝, 99¾, 100. Australian Commonwealth Treasury Bills, 1986—99⅝, 99¾, 100. Australian Commonwealth Treasury Bills, 1987—99⅝, 99¾, 100. Australian Commonwealth Treasury Bills, 1988—99⅝, 99¾, 100. Australian Commonwealth Treasury Bills, 1989—99⅝, 99¾, 100. Australian Commonwealth Treasury Bills, 1990—99⅝, 99¾, 100. Australian Commonwealth Treasury Bills, 1991—99⅝, 99¾, 100. Australian Commonwealth Treasury Bills, 1992—99⅝, 99¾, 100. Australian Commonwealth Treasury Bills, 1993—99⅝, 99¾, 100. Australian Commonwealth Treasury Bills, 1994—99⅝, 99¾, 100. Australian Commonwealth Treasury Bills, 1995—99⅝, 99¾, 100. Australian Commonwealth Treasury Bills, 1996—99⅝, 99¾, 100. Australian Commonwealth Treasury Bills, 1997—99⅝, 99¾, 100. Australian Commonwealth Treasury Bills, 1998—99⅝, 99¾, 100. Australian Commonwealth Treasury Bills, 1999—99⅝, 99¾, 100. Australian Commonwealth Treasury Bills, 2000—99⅝, 99¾, 100. Australian Commonwealth Treasury Bills, 2001—99⅝, 99¾, 100. Australian Commonwealth Treasury Bills, 2002—99⅝, 99¾, 100. Australian Commonwealth Treasury Bills, 2003—99⅝, 99¾, 100. Australian Commonwealth Treasury Bills, 2004—99⅝, 99¾, 100. Australian Commonwealth Treasury Bills, 2005—99⅝, 99¾, 100. Australian Commonwealth Treasury Bills, 2006—99⅝, 99¾, 100. Australian Commonwealth Treasury Bills, 2007—99⅝, 99¾, 100. Australian Commonwealth Treasury Bills, 2008—99⅝, 99¾, 100. Australian Commonwealth Treasury Bills, 2009—99⅝, 99¾, 100. Australian Commonwealth Treasury Bills, 2010—99⅝, 99¾, 100. Australian Commonwealth Treasury Bills, 2011—99⅝, 99¾, 100. Australian Commonwealth Treasury Bills, 2012—99⅝, 99¾, 100. Australian Commonwealth Treasury Bills, 2013—99⅝, 99¾, 100. Australian Commonwealth Treasury Bills, 2014—99⅝, 99¾, 100. Australian Commonwealth Treasury Bills, 2015—99⅝, 99¾, 100. Australian Commonwealth Treasury Bills, 2016—99⅝, 99¾, 100. Australian Commonwealth Treasury Bills, 2017—99⅝, 99¾, 100. Australian Commonwealth Treasury Bills, 2018—99⅝, 99¾, 100. Australian Commonwealth Treasury Bills, 2019—99⅝, 99¾, 100. Australian Commonwealth Treasury Bills, 2020—99⅝, 99¾, 100. Australian Commonwealth Treasury Bills, 2021—99⅝, 99¾, 100. Australian Commonwealth Treasury Bills, 2022—99⅝, 99¾, 100. Australian Commonwealth Treasury Bills, 2023—99⅝, 99¾, 100. Australian Commonwealth Treasury Bills, 2024—99⅝, 99¾, 100. Australian Commonwealth Treasury Bills, 2025—99⅝, 99¾, 100. Australian Commonwealth Treasury Bills, 2026—99⅝, 99¾, 100. Australian Commonwealth Treasury Bills, 2027—99⅝, 99¾, 100. Australian Commonwealth Treasury Bills, 2028—99⅝, 99¾, 100. Australian Commonwealth Treasury Bills, 2029—99⅝, 99¾, 100. Australian Commonwealth Treasury Bills, 2030—99⅝, 99¾, 100. Australian Commonwealth Treasury Bills, 2031—99⅝, 99¾, 100. Australian Commonwealth Treasury Bills, 2032—99⅝, 99¾, 100. Australian Commonwealth Treasury Bills, 2033—99⅝, 99¾, 100. Australian Commonwealth Treasury Bills, 2034—99⅝, 99¾, 100. Australian Commonwealth Treasury Bills, 2035—99⅝, 99¾, 100. Australian Commonwealth Treasury Bills, 2036—99⅝, 99¾, 100. Australian Commonwealth Treasury Bills, 2037—99⅝, 99¾, 100. Australian Commonwealth Treasury Bills, 2038—99⅝, 99¾, 100. Australian Commonwealth Treasury Bills, 2039—99⅝, 99¾, 100. Australian Commonwealth Treasury Bills, 2040—99⅝, 99¾, 100. Australian Commonwealth Treasury Bills, 2041—99⅝, 99¾, 100. Australian Commonwealth Treasury Bills, 2042—99⅝, 99¾, 100. Australian Commonwealth Treasury Bills, 2043—99⅝, 99¾, 100. Australian Commonwealth Treasury Bills, 2044—99⅝, 99¾, 100. Australian Commonwealth Treasury Bills, 2045—99⅝, 99¾, 100. Australian Commonwealth Treasury Bills, 2046—99⅝, 99¾, 100. Australian Commonwealth Treasury Bills, 2047—99⅝, 99¾, 100. Australian Commonwealth Treasury Bills, 2048—99⅝, 99¾, 100. Australian Commonwealth Treasury Bills, 2049—99⅝, 99¾, 100. Australian Commonwealth Treasury Bills, 2050—99⅝, 99¾, 100. Australian Commonwealth Treasury Bills, 2051—99⅝, 99¾, 100. Australian Commonwealth Treasury Bills, 2052—99⅝, 99¾, 100. Australian Commonwealth Treasury Bills, 2053—99⅝, 99¾, 100.

OMPANY MEETING.

PTON LIMITED.

FECT OF TRADE DEPRESSION.

ual general meeting of shareholders Limited was held yesterday at House, Old Broad street, London, Thomas Lipton, Bart., Chairman pany, presided.

irman, in moving the adoption of and accounts, dealing with the fall profit, said that he was far and rincipal sufferer, holding, as he did, of his original shares and a very er that he had bought since. They the Government down to the worker, had been looking forward al anticipation to a recovery from and prolonged depression which such a hindrance to progress and difficult, and in many cases im- maintain profits. A large part of ness was done in many districts de depression and unemployment eir worst, and if any of them were make unfavourable comparisons of ny's figures with those of some panies, he would ask them to bear their business was so widely hat, as the company benefited from ions of local prosperity, so it must from local adversity; and at the pre- ere were, unfortunately, many parts ntry which were not as prosperous ere formerly. Although the fall in not been so marked as during the years, the company had again bstantially through reductions, as, t of any fall in prices, the benefit iately passed on to their customers, been particularly the case during with regard to tea and sugar con- reductions in Customs duties. It is object or intention, however, to stic as to the future. From the day d this business he looked forward dence and determination to success sed prosperity, and his confidence undness of the business which had up during the last fifty years was as ever it was. He and his Board, assure the shareholders very strongly, every possible step to cope with ion, and to bring back the business er prosperity. The times were diffi- their task not easy, but they were ll their resources, their experience energies to bear upon this work, the support of the shareholders, confident of success. The most tention was being paid to economies and administration, which, without affecting the efficiency of the busi- ld have the effect of substantially expenditure and improving the their factories had been maintained e of first-class efficiency, and they thoroughly up-to-date, advantage en of every advance in technical the improvement of their products manufacture on the most economical table lines. They all would be to see Mr. J. Frank Gregory as a of the Board again, and by the of his services the technical side of nistration had been considerably ed. They had also appointed Mr. the position of managing director. ad a long experience of the grocery ision business, which would be of e to the company. There was much all to do before they could say they at their old standard of prosperity, was every sign of encouragement, the support of the shareholders, he dent of greatly improved results soon. he referred to the company's tea bserving that they were being kept lots order and condition, and were e best, if not the best, on the island n. He moved the adoption of the d accounts.

Frank Gregory (Deputy Chairman), ing the resolution, observed that he believe in prophesying, but he could that if he had not the strongest the possibilities of this business would have induced him to return to ffort would be lacking on his part to e confidence of the shareholders.

fred Bowker having replied to ques-

eport and accounts were adopted, amendment for its non-adoption had ected, only two shareholders support-

IX OIL'S FIRST DIVIDEND.

ir report for 1924 the directors of nix Oil and Transport Co., Ltd., t the accounts show that the opera- the year have yielded satisfactory The profit and loss account shows f £225,510 as compared with £779,961 previous year, which, together with nce brought forward, amounts to . The directors propose to write off e of the balance of preliminary ex- new issues expenses, under-writing on and brokerage, totalling £80,710, reate a reserve against sundry assets 00, leaving a net balance standing of profit and loss account of £221,554, is proposed to carry forward. In the of the Board the company had a satisfactory revenue-earning stage nd of last year, and having regard to tinued progress during the first six of the current year, the directors t fully justified in declaring an interim in respect of 1925 of 1s. per share fully-paid shares of £1 each, and pence per share on the fully-paid of 1s. each, in both cases less income

MINING REPORTS.

Copper Development Co.—Estimated gross or 30 days to 1st July, $14,000 from cubic yards. Approximately $12,500 of covered since 15th June, when we got into g pay streak. 25th June encountered some old workings, which we are still in. we Gold Mining and Finance Co.—Hole 34 at from face of 531 drift; midway be- oles 52 and 53 encountered twelve feet ore four hundred feet from the collar. inches of this ran $120.

Copper Corporation.—Total amount of ent-work on the lode last month was of which 114 feet were on ore of pay- 26,040 tons of 4 p.c. copper. (Office al reserves advised to date, 365,370 tons.)

Financial News and Market Reports on Page 11.)

TOBACCO

fancy. n and 't be.

E

t Britain & Ireland), Ltd.

No.1 for Dark Hair No.3 for Fair Hair

ÂMÂMI Shampoos

"They have the hair softer and glossier than when washed by any other preparation . . . I use Amami," says Binnie Hale, the vivacious, attractive 'lead' in "No No Nanette," the big London success.

6d. Per Sachet. Sold by all Chemists and Hairdressers.

By P&O

AT HOLIDAY FARES

Gibraltar, Marseilles or Egypt.

FOURTEEN DAYS at a cost, at sea and ashore, of £18 to £23.

Summer is the Time

for a run by sea to Gibraltar and Marseilles. The P. and O. Company's Indis, China, or Australia Mail Steamer (11,000 to 21,000 tons) leaves Tilbury every Friday, arrives at Gibraltar Tuesday morning; and Marseilles Thursday morning. On Friday (occasionally Saturday) the homeward mail steamer leaves Marseilles for Gibraltar, Plymouth (Wednesday), and London (Thursday). Passengers can leave Plymouth by fast express trains and be home from the trip within 14 days. Glorious climatic conditions, first class table fare, smartly run ships, comfortable cabins, broad promenade decks, and handsomely appointed saloons ensure complete enjoyment. People with only a week to spare can travel one way to or from Marseilles by the P. and O. Bombay Express, and thus do the round trip in seven days. For those with more time, Summer on the Riviera, the real French holiday season, is uncommonly attractive.

A P. and O. Picture Programme of Summer arrangements to Gibraltar, Marseilles and Egypt, and reduced Summer Hotel Tariffs will be sent on application.

P. & O. Chief Passenger Office

(F. H. Grosvenor, Manager),

P. & O. House, 14 Cockspur St., London, S.W.,

or any First Class Tourist Agency.

THE PHŒNIX FOR ALL CLASSES OF INSURANCE

Total Assets exceed £30,000,000

140 Years' Successful Record

PHŒNIX Assurance Company Ltd.

PHŒNIX HOUSE

KING WILLIAM STREET

LONDON E.C.4

General Manager: R. Y. SKETCH

The Business End of a Corn is the Root

THE PART THAT CAUSES ALL THE PAIN BY PRESSING ON THE SORE JOINT AND TENDER SENSITIVE NERVES.

THE TOP DOESN'T MATTER

Cutting the top of a corn off with a razor or burning it off with caustic lotions, plasters, etc., doesn't do any good. It may do great harm by causing infection or even blood poisoning.

Also it hurts, and the root just sprouts right up again, so your corn soon has a brand new top on it bigger than ever. The top is only dead skin anyway. The business end of a corn is the little pointed part or core that extends down into the toe. That is what hurts when it presses on sensitive nerves, and it is the part you have to get out. A good handful of Reudel Bath Saltrates dissolved in a gallon or tub of hot water will soften corns and callouses, like water softens soap. Just soak them in this for a while, then take hold of the corn with your fingers, and out it will come root and all. The refined Reudel Bath Saltrates costs very little, and any chemist will have it. A half-pound is sufficient to rid the whole family of all foot troubles.

BELLS DYERS & CLEANERS DUBLIN

LACK OF BUSINESS ENTERPRISE.

EMPLOYERS BLAMED FOR TRADE DEPRESSION.

PROFITS, NOT WAGES, RULE QUOTATIONS.

Mr. Joseph Toomey, President of the Irish Engineering Industrial Union, referred at the opening of a Delegate Congress in Dublin yesterday, to the dissensions in their own ranks. The day of the craft union was past, he said; to-day there was a need for one industrial union only, and they must organise on those lines if they were to protect their own interests.

They could see no prospect of an industrial revival in the country. "Dumping" was the cause of much unemployment. Government and local authorities sent their orders out of the country because the prices quoted by home firms were too high. Contractors quoted to make large profits, and when the orders went elsewhere complained that the wages demanded in Ireland were excessive. Business men, too, lacked enterprise; they waited for work to come to them.

Railways were reducing their staffs because they said that rates and goods tariffs had been reduced by the tribunal and because their receipts had declined owing to the falling-off in trade and to the competition of heavy motor traffic. These were serious matters, which would have to be tackled "in some way by somebody."

ONE COMPREHENSIVE UNION.

A delegate Congress of the Irish Engineering Industrial Union, representing the various branches of the organisation in the country, was opened yesterday at 6 Gardiner's row, Dublin, principally for the purpose of the revision of rules.

The General President, Mr. Joseph Toomey, who presided, welcomed the delegates, and said that they had a very strenuous task before them. For the next four or five days the main business would be the consideration of various suggestions for alterations in the rules, and he hoped that when they had concluded their deliberations they would be in a position to say that they had largely improved the rules for the benefit of their members, who would loyally abide by the decisions reached. They would also discuss matters connected with industries associated directly with their own.

They had, in common with other sections of the community, suffered for several reasons, including dissection and unemployment, during the last three years, but, despite the disputes in which they were involved, unemployment in their industry and defections from their ranks, they were stronger to-day than ever they had been since 1921, when the first onslaught was made upon them by the employers.

They were organised in an industrial union, as opposed to the craft method of craft unionism. It was ridiculous that there should be nine or ten organisations to cater for different trades in the engineering and shipbuilding industry in a small country like Ireland. There was room for only one, and the sooner the workers realised that fact the better for themselves. The day of the craft union was done and gone, and if they were to hold their own they must organise on industrial lines.

The subject had created considerable discussion in some of the Continental countries for years back, and was considered a very high principle in German trade union circles. As a matter of fact, it would be one of the principal items for discussion by the German Trade Union Conference to be held in Breslau.

UNEMPLOYMENT AND DUMPING.

Unemployment continued to be rampant in their industries, with no prospect of an improvement in the near future. Virtually every foundry in the country was next door to being closed. What was the cause of that? They could see for themselves that at every port in Ireland goods and material were being imported and dumped on the quays, while their members walked the streets for want of employment.

The country was being flooded with brass and other material from abroad, while highly competent and skilled men went hungry. Work had been sent out of the country by Government Departments and local bodies, and payment made with money raised in the country, while the men who should be performing that work were going to the Labour Exchanges, only to be met with the reply: "There is no money here for you." This, he declared, was national economy with a vengeance.

The high cost of labour and the lack of skilled men were given as reasons for this. In connection with the first reason, he instanced the case of a local contractor not far from Dublin who tendered for a "job." The labour on the job was estimated at between £30 and £40, but he submitted a tender for £110. Needless to say, he did not get the contract, though the foreman of that firm would say he lost the job because of the high wages he was paying. They could multiply instances of that kind happening every day in the week.

Some of the people carrying on business in Ireland were living in "sleepy hollow," and were prepared to sit down and wait for work to come to them. Other people came in and snatched it from the unenterprising ones.

NO LACK OF SKILLED LABOUR.

Reference was made to the second reason by Mr. John Good, the builder, who said that it was the cause of driving the shipbuilding industry out of Dublin, but he forgot to tell them what drove it out of Belfast or other places.

He did not know whether Mr. Good was referring to his own industry in particular, but he could assure the congress that there was no lack of highly skilled men, so far as engineering work was concerned, and these men were willing and able to carry out any work required in this country.

There were too many men available for what jobs were going or likely to come for some years.

If there were any people in this country who were thinking of sending their sons as apprentices to any branch of the engineering industry, his advice was "don't," if they had any regard for their boys' future, but get them to join the Civic Guards or some other lucrative employment.

RAILWAYS' DIFFICULTIES.

As the result of the amalgamation of their railways a large number of men had been dismissed on the ground of redundancy and also because of a decrease in the traffic receipts. These decreases were attributed, firstly, to the fact that railway rates and tariffs had been reduced by the railway tribunal; and, secondly, to the falling off in trade and to competition by heavy motor traffic. This was a serious matter and would have to be tackled in some way by somebody; otherwise, if things were allowed to carry on as at present there was, indeed, a very poor prospect for the future of railways in Ireland.

Whether it was fair that heavy lorries in competition with the railways should be allowed to tear up the roads of the country on which some £4,000,000 of the people's money is to be spent while the owners of the lorries did not pay for the maintenance of the roads was a matter which he was not prepared to discuss at the moment.

Men, he said, were not being dismissed from the railways through lack of work, but the real reason for the dismissals was one of finance. They were doing their best by interviewing the manager of the Great Southern Railways, to stop these dismissals and trying to put an end to short time. They pointed out the vast amount of railway material that was imported into the country every year, a large quantity of which could be readily manufactured in the company's workshops, but the whole difficulty was clearly one of finance.

LOCAL GOVERNMENT.

There were other matters which had affected their members, such as the abolition of public bodies, especially the Dublin Corporation, by the existing Government and the installing of Commissioners, which meant that the question of direct labour had been seriously attacked and the result of years of struggle by the Labour Party virtually destroyed. They found now that everything possible was to be done by contract. They were told that it was not fair or equitable that a body like the Dublin Corporation should be trading in opposition to the people who paid the rates, but he said that people who paid rates were not confined to those in business, but eventually came down to the workers, who paid taxes on tea and sugar, and rates as well. They had to bear their share of rates and taxes, but they got no consideration in these matters.

They were quite satisfied, as workers, that the Dublin Corporation Commissioners could not prove that the contract system was an economic for the ratepayers of the city as the old method of direct labour.

The workers should remember that one of the first acts of the recently-elected Wicklow local body was to reduce wages, and that that policy would be followed by every body where there was a majority of business men, whose only panacea was further reductions of wages.

The Government set a good headline in that direction when it fixed a wage of 50s. for men employed on road works under the road grants.

The Congress then proceeded with the detailed work of revising the rules.

ASYLUM PATIENT ENGINEER

SAVED DONEGAL OVER £1,000.

When an application was received at yesterday's meeting of the Donegal Mental Hospital Committee from the former engineer for reinstatement, the Chairman, the Rev. John Doherty, stated that they had a patient acting as engineer who was an absolute genius, and was considered to be the best engineer in Northern Ireland. He had saved the Committee over a thousand pounds by his capability, and the Insurance and Lunacy Inspectors gave him the highest reports.

It was decided that the patient should continue to do the work.

The Rev. John Doherty was re-elected Chairman, and Mr. John O'Donnell Vice-Chairman.

THEATRICAL MUSICIANS' DISPUTE.

ONE BAND RETURNS TO ENGLAND.

The dispute between the Theatre and Cinema Association of Ireland and the National Association of Musicians, Dublin, continues. In the various theatres and picture houses affected the improvised orchestras are working satisfactorily. The managers state that their business is unimpaired.

The members of the Musicians' Association still picket the theatres and distribute handbills.

The Theatre Royal had engaged Frank E. Lubin's band to appear there nightly, but owing to the action of the Musicians' Association that band cancelled its engagement, and returned to England by last night's mail boat.

Mr. B. Butwick, the leader of the band, stated that when engaged to appear in Dublin they were not aware of the dispute. When they learnt of it, however, they decided to return to England. He explained that they themselves were members of an English Musicians' Union.

Mr. A. T. Cullen, President of the National Association of Musicians of Ireland, thanked the members of the band before their departure for "their manly action."

The Irish Dance Bands' Association have agreed to co-operate with the Musicians' Association.

SEWAGE DISCHARGED ON FLOOD TIDE.

RINGSEND FISHERMEN'S COMPLAINT.

The Dublin Board of Conservators of Fishing Weirs gave attention to complaints from the Ringsend fishermen of injury consequent on the practice of discharging the sewage on the flood tide, and decided to write to the Town Clerk suggesting that the sewage should be discharged for a period of one and a half hours before low water and for the first hour and a half of the flood tide.

An application from Ringsend fishermen to use salmon nets for catching mullet during the close season was turned down, it being pointed out that, as the law stood, the Board had no power to grant such an application.

In reply to an inquiry as to the use of drift nets in the Liffey, westward to the Several Fishery, a letter was read from the Ministry of Fisheries that there was no prohibition against licensed fishing from Butt Bridge to the Several Fishery, provided that legal nets were used.

GALLANT CIVIC GUARD.

PRESENTATION AT WATERFORD.

Civic Guard Denis O'Sullivan was, at the Lady Lane Barracks, Waterford, yesterday, presented with a certificate and a sum of money for the gallantry that he displayed on the occasion of the fire at Hutchinson's pharmacy on the 26th May last.

The presentation was made by General O'Duffy, Chief Commissioner of the Civic Guard, who, with Alderman Richard Keane, Mayor of Waterford, and several members of the Corporation, spoke in very eulogistic terms of Guard Sullivan and of the action of other Guards on the same occasion.

Guard Sullivan, at great personal risk, ascended a ladder on the occasion of the fire, and with much difficulty succeeded in rescuing Mrs. Hutchinson, an old woman, from the flames.

RAILWAY COMPANY AND IRISH TRADERS.

EXISTING FACILITIES TO CONTINUE.

The only matter for consideration before the Railway Tribunal when it sat in Dublin yesterday evening related to a condition left over from the previous sitting regarding an agreement between the traders and the Great Southern Railways Company.

Counsel for the Railways Company and the traders consulted in private during the morning, and when the Tribunal sat it was announced that the company had undertaken to continue existing facilities for the investigation of claims.

Mr. Brown, K.C., for the Railways Company, said that he was glad to announce that they had arrived at a solution of the difficulty, for the present at least. The matter had been fully gone into, and the traders were satisfied, on the whole, that they would be better off with the undertaking that the company gave before and the practice which they adopted before, and which they were prepared to carry out at least as thoroughly as they had carried it out before.

CORK MENTAL HOSPITAL.

SERIOUS FINANCIAL POSITION.

Commissioner Monahan, who is discharging the duties of the recently dissolved Cork Mental Hospital Committee, said yesterday that the financial position of the Cork Mental Hospital was one of considerable gravity. For a considerable time past the institution's demands on the County Council had not been met, and at present there was due to the Mental Hospital from the County Council a sum of £57,000. The Mental Hospital account in the bank was overdrawn to the extent of about £17,000, and the Resident Medical Superintendent had been informed that the institution's cheques would not be honoured after the present date. Unless the County Council could make a substantial lodgment to the credit of the institution, it would be impossible to pay salaries, wages and payments due to contractors for the month.

IRISH SOLICITORS IN ENGLAND.

QUESTION OF RIGHT TO PRACTICE.

COMMONS QUESTION.

Mr. Hannon, in the House of Comons yesterday, asked whether His Majesty Government would issue an Order-in-Council, extending the provisions of the Colonial Solicitors Act to the Irish Free State, so that Irish solicitors might be permitted to practice in England on the same terms as English solicitors were permitted to practice in the Irish Free State.

Mr. Ormsby-Gore said—I am advised that, under the provisions of Section 3, of the Irish Free State Constitution Act, 1922, no Order-in-Council can be made applying the Colonial Solicitors Act, 1900, to the Irish Free State, unless and until the Parliament of the Irish Free State passes legislation to the effect that the Act may be applied to the Irish Free State, as it may be applied to self-governing Dominions. No such legislation having been passed by the Government of the Irish Free State, His Majesty's Government are not in a position to take any action in the matter.

I may add that, on the passing by the Parliament of the Irish Free State of the Solicitors (Ireland) Act, 1898, Amendment Act, 1923, which provides that English Solicitors and Scotch Law Agents may practice in the Irish Free State, the Government of the Irish Free State invited His Majesty's Government to consider the issue of an Order-in-Council applying the Colonial Solicitors Act, 1900, to the Irish Free State. His Majesty's Government, in reply, informed the Free State Government that they are ready to take into consideration, in consultation with the appropriate authorities in this country, the question of the issue of an Order applying the Act to the Irish Free State, with such exceptions, conditions, and modifications as might appear to be necessary, so soon as the necessary additional legislation had been passed by the Free State Parliament; but they have received no further communication from the Free State Government on the matter.

FOUR £10 NOTES.

CHARGE AGAINST BANK PORTER.

At a Special Court in Nenagh yesterday evening, Patrick Brett, a porter in the National Bank at Nenagh, was charged with the larceny of four £10 notes from the bank office on Saturday evening last.

Sergeant Gerahty said that Brett was taken to his own yard, and there took three £10 notes from a hole in the wall.

Superintendent O'Connor said that when he arrested Brett he had £9 19s. 1d. on him, and said it was money belonging to the Transport Union of Nenagh, of which he is Secretary.

Mr. J. Hayes, publican, Silver street, stated that he changed a £10 note for Brett on Saturday evening.

PENSIONS AT PEMBROKE.

WEEKLY WAGE-EARNERS' CLAIM.

Mr. J. W. Brittan, Chairman, presided at the Pembroke Urban Council meeting yesterday evening, when a letter was read from the Department of Local Government and Public Health with reference to the application of certain officers to be placed on the monthly salary list, and asking for further information before the Minister could express a definite view.

The Chairman said that prior to the Free State being established they had been able, on the sanction of the Lord Lieutenant, to grant pensions to all officials, including weekly wage-earners. The latter were now of the opinion that, being placed on the monthly list would make them pensionable.

Mr. Day said that it should be made known that the Council was in favour of granting pensions to al employés, as in the past.

The Chairman said that they would direct the Clerk to reply that the names submitted for pensions were not of the ordinary labouring class, but that it was the desire of the Council that weekly wage-earners should be granted pensions, as in the past, and requesting the Ministry to reconsider their decision.

It was decided that the Council should meet at 5.30 p.m., and the Committees at 7.30 p.m., during the summer months.

The following names were added to the Technical Education Committee:—The Right Rev. Monsignor Wall, the Rev. Mr. Crockett, the Rev. Mr. English, Messrs. T. O'Donnell, J. Darcy and T. Byrne.

The name of Mrs. Maud Walsh was added to the Joint Hospital Committee.

FREE LIBRARIES.

Correspondence was read with reference to the amounts due which had been available for two free libraries under the Carnegie Trust—namely £5,000 for one at Ballsbridge and £2,000 for one at Ringsend, and it was stated that the total sum would be available on the usual conditions for one library up to 31st December next.

Mr. Manly, Town Clerk, said that a site was available at Ringsend at present.

Mr. John Good said that it appeared that the view of the Committee of the Trust was that where they had been pressing for libraries in Ballsbridge, Ringsend and Donnybrook the amount was so small that they could only have three wretchedly small libraries, and for that amount they ought to have only one.

Mrs. Walsh and the Chairman were deputed to interview the representatives of the Carnegie Trust in Dublin on the subject.

CHILD'S FALL FROM WINDOW.

MOTHER CHARGED.

Emily Devey was remanded in the Dublin District Court yesterday, charged with the murder of her four months old child, Peter. She will be brought up again on Friday.

At an inquest in the Children's Hospital, Temple street, yesterday, Peter Devey, the father, stated that he was told of the occurrence when he returned from his work at 1 p.m. on Saturday. He said that he had been married for five years, and he had never known his wife, with whom he was on the best of terms, to be at any time strange or erratic in her manner. His wife during the past week or so had suffered from sleeplessness at night.

Dr. O'Dowd, house surgeon, stated that the child was admitted to the hospital at 11.15 a.m., and died an hour later from a fractured skull caused by a fall.

Mrs. Ellen Emerson, landlady at No. 3 Eccles street, described how, when she heard people shouting that Mrs. Devey had thrown her baby from the window, she rushed up stairs and found the door of Mrs. Devey's room locked. She forced it open and saw Mrs. Devey standing in the middle of the room with her other boy. She asked where the baby was, and Mrs. Devey said, "I don't know"; and, in answer to a query whether she had thrown it out, she just shook her head. She then took the other child down stairs with her, as she was afraid something might happen to him.

Down stairs Mrs. Devey remarked: "I wish I was dead. Everybody is looking at me."

Inspector O'Connell, Mountjoy Police Station, stated that when charged Mrs. Devey had a peculiar look, and appeared absolutely unconcerned and oblivious of the gravity of the charge.

After over forty-five minutes' deliberation, the jury returned a verdict "that the child Peter Devey had met his death by falling from a window, but that there was not sufficient evidence to ascertain how it had happened."

THIS WEEK'S AUCTIONS OF FURNITURE AND FINE ARTS.

WEDNESDAY.

Fernhurst, Orwell Park, Rathgar (Dockrell Ltd.).

At the cross-roads, with three blind corners, at Aston Cross, Gloucestershire, on Saturday night two motor cars collided, four or five occupants being injured.

CRICKET IN THE COLLEGE PARK.

OLD INTEREST REVIVED

GOVERNOR-GENERAL'S VISIT.

THE scene in the College Park, Dublin, when the match between Gentlemen of Scotland and Gentlemen of Ireland was in progress yesterday was one to do the heart good. One of the best things that this summer's sunshine has done for us in Ireland has been to revive interest in cricket. Indeed, it may almost be said that it has saved cricket in Ireland; for, leaving spectators out of account, players themselves were beginning to get discouraged by the steady spoiling of their games by the rains of past seasons.

IDEAL CRICKET DAY.

For many old followers of the game in Ireland—from scraps of conversation overheard, it was to be gathered that the spectators yesterday were not Dubliners exclusively—it has been like old times to spend a few hours in the College Park during the days of this match, which began last Saturday; and many young people were having their first taste of the pleasures of watching a first-class match in that beautiful setting. Before noon yesterday more than half of the benches around the greensward had occupants, the greater number of whom had chosen the shade of the trees on the Nassau street side. At that particular time there was no need for shade, for though the morning was warm there was no direct sunshine. Consequently, there was no glare, and for spectators eager to note fine points of play the morning was almost perfect.

Later in the day sunshine came to give the scene the appearance we regard as a typical cricketing scene, and the air that drowsiness of genial warmth which also belongs to the ideal cricket day. The three great flags before the pavilion drooped lazily—the Union Jack, flanked by the Free State tricolour and the Scottish Lion standard.

The attendance was larger in the afternoon. Many ladies were there, but, perhaps, not so many as one has seen at big matches in some other years. Tennis has caught up many ladies such as were happy of old to share, or profess to share, the enthusiasm of brothers—and others—for a good cricket match; and this particular match is in clash with an important tennis attraction. Still, the social element, as we say when ladies do grace our sports events, was by no means lacking, and the colours, the materials, and the styles of dress that are prettier than ever summer wear was before—so one is advised, and is not disposed to contest—brightened the scene, and lent an interest not strictly sporting to the promenade at the tea interval.

THE GOVERNOR-GENERAL.

At an interval half an hour before that, when the Gentlemen of Scotland had concluded their innings for a total more than 80 below that reached by the Gentlemen of Ireland in their first innings, we saw the Irish team presented to the Governor-General. The Irish players had worked hard by keen fielding, pertinacious bowling, and alert wicket-keeping to get the Scotsmen out, and had been nearly four hours in the field, from the opening of play; but before they appeared on the steps of the pavilion they had freshened themselves up and donned nice clean cream blazers. The Governor-General, who had not incommoded himself with ceremonial attire, but looked comfortable in a grey lounge suit and soft hat, shook hands with every member of the team. He had already received the members of the Scottish team, while play was in progress. The Vice-Provost of Trinity College, Dr. J. C. Purser, wearing his College cap—of the academic, not the sports, kind—was with the Governor-General, and also in the party were Mr. Dodd (whom we called "Judge"—Dodd for so long) and Judge Pigot. Mr. Dodd wore top hat and black coat, reminding himself of what had thrown it out, she just shook her head. She then took the other child down stairs with her, as she was afraid something might happen to him.

Down stairs Mrs. Devey remarked: "I wish I was dead. Everybody is looking at me."

Inspector O'Connell, Mountjoy Police Station, stated that when charged Mrs. Devey had a peculiar look, and appeared absolutely unconcerned and oblivious of the gravity of the charge.

After over forty-five minutes' deliberation, the jury returned a verdict "that the child Peter Devey had met his death by falling from a window, but that there was not sufficient evidence to ascertain how it had happened."

Take a "Kodak" with you

You are touring the country this year. Well, there is no better holiday. You will be at liberty to turn aside into those little out-of-the-way places far from main roads and railways—the quiet old-world villages with their ancient churches and flower-decked gardens. *You will see England!* Keep a record of your tour—return with pictures and memories of every day! Take a "Kodak" with you and insure yourself, and your holiday, against forgetfulness!

Bring back your holiday in your "Kodak"

Ask your nearest Kodak dealer to show you the latest models.

Kodak Ltd., Kingsway, London, W.C.2.

Dressed Kodak Film

No other film equals Kodak Film in speed; no other film allows such a wide latitude for error in exposure and no other film keeps so well under trying conditions. Kodak Film is the film that never "lets you down."

WIDENING DUBLIN STREETS.

AGREEMENT ON LAND ACQUISITION.

The Local Government Department yesterday confirmed the Dublin County Borough (Acquisition of Land) Order, 1925, which will enable the Commissioners to acquire compulsorily certain lands, ruins and premises with a view to the extension of Gloucester street to Upper Sackville street and the widening of Cathedral street.

The extension of Gloucester street will divert a considerable portion of the present heavy traffic from North Earl street and Talbot street, *via* Sackville street and Gloucester street towards the North Strand, Fairview and Clontarf, while the widening of portion of Cathedral street will relieve the traffic at the Earl street corner.

On the 14th April last the Commissioners published a copy of the compulsory order which they had made in pursuance of the Dublin Reconstruction (Emergency Provisions) Act, 1924, and informed owners, lessees or occupiers of the property proposed to be acquired that objections to the confirmation of the order should be made in writing to the Ministry of Local Government within one month.

Two objections only were received—from the Representative Body of the Church of Ireland, owners of the plot of ground with ruins of St. Thomas's Church and graveyard in Marlborough street; and the Dublin United Tramways Company, lessees and occupiers of premises in Cathedral street.

Mr. Nicholas O'Dwyer, B.E., chief engineering inspector, was instructed by the Department to hold an inquiry into the propriety of confirming the order, and sat in the City Hall yesterday, when it was announced that there was no necessity to proceed with the inquiry, as the Commissioners had come to an arrangement with the parties which had made objections. The inspector accordingly declared the inquiry at an end.

There were present: Mr. Seamus Murphy, Mr. P. J. Hernon, and Dr. W. C. Dwyer (Commissioners), Mr. J. J. Murphy, Town Clerk; and Mr. M. J. Walsh, Assistant Town Clerk.

LIMESTONE CRUSHER.

DEMONSTRATION AT ALBERT COLLEGE FARM.

FROM OUR AGRICULTURAL CORRESPONDENT.

To replace ground burnt lime on stiff heavy land, such as they have at Albert College Farm, Glasnevin, Dublin, there is in use at that institution a limestone pulveriser, which was seen at work yesterday by an interested party, representing the Athy Farmers' Union.

Professor Drew, who received the visitors, explained that the machine breaks down limestone to an exceptional degree of fineness. The effect, when applied at the usual time, has been very satisfactory. The machine was driven by a Titan tractor and did its work effectively.

The farmers also inspected the crops, and were impressed by the quality of the silage mixture grown.

The crop of Yeoman 2 wheat, now beginning to turn yellow, is a selection of Professor Biffen's Yeoman variety. While it is fixed as regards type, colour and germination, the new variety is not fixed for length of straw. The crop grown last year, on being tested by a leading miller in England for quality and milling properties, was found to compare favourably with the best English-grown wheat.

In the sugar beet crops, the advantage of sowing in drills 27 inches apart was clearly demonstrated.

of the field as quickly as possible. There were among them men who have turned in recent years to tennis and golf, but cannot lose entirely their old affection for cricket. The picture of the College Park, with its excellent ground and its ring of splendid old trees, is linked in their minds with the lure of the game; and they knew that there is no more eligible resort on a fine summer's afternoon, with a good game to watch and the chance of meeting kindred spirits. Through our modern "daylight saving" wisdom, they were able to enjoy the play till seven o'clock; and then, leaving prospects of pleasure for the morrow, stumps were drawn, and those who follow old custom carefully walked across to watch the players enter the pavilion and to give applause.

PUBLIC AMUSEMENTS.

OLYMPIA THEATRE
(LATE EMPIRE).
TWICE NIGHTLY ..... 7 and 9.
THE NEW MUSICAL COMEDY REVUE:
"THE GIRL FROM RATHMINES,"
By JOSEPH SWEENEY.
ALL STAR CAST.
MADAME RUCK'S GROUP OF DANCERS.
Box Office, 11-4. 'Phone 3308

THE GRAFTON.
"LUCK,"
Featuring
JOHNNY HINES and CHARLIE MURRAY.

METROPOLE.
GLENN HUNTER, BESSIE LOVE,
AND HOBART BOSWORTH
IN
"THE SILENT WATCHER,"
From Mary Roberts Rinehart's
"THE ALTAR ON THE HILL."

THE METROPOLE RESTAURANT.
NOW OPEN.
(ALL DEPARTMENTS).
BUSINESS AS USUAL.

ATHY SHOW,
THURSDAY, 23rd JULY, 1925.
HORSE JUMPING COMPETITIONS AND EXHIBITS, ETC.
ENTRIES CLOSE THURSDAY, 16th INST.
THOS. J. BODLEY, Athy, Secretary.

CLERYS RESTAURANT.
Best food in plenty, daintily and quickly served, in comfortable and luxurious surroundings. Every room in Restaurant fully licensed.
OPEN FROM 9.30 a.m. to 9.30 p.m.

PUBLIC NOTICES.

DEPARTMENT OF LANDS AND AGRICULTURE.

The Department of Lands and Agriculture require the services of a Woman Teacher of Buttermaking and Poultry-keeping for the Agricultural School, Clonakilty. Age limits, 25-40. Salary (non-pensionable), £240-£5-£280, with free board and residence and cost of living bonus (unofficial). The qualifications of Candidates will be reviewed by a Selection Board set up by the Civil Service Commission. Candidates must have a sound practical experience in Poultry-keeping and Buttermaking, a thorough practical training in these subjects, and must possess ability to impart instruction.

Forms of application, which can be obtained from the Secretary, Department of Agriculture, Upper Merrion street, Dublin, should be submitted to the Secretary, Civil Service Commission, 35 St. Stephen's Green, Dublin. Latest date for receiving applications 25th July, 1925.

W.H.Co.

MISSION BUILDINGS, TOWNSEND STREET.

TO-DAY (TUESDAY), AT 8 P.M.,
PUBLIC RECEPTION OF CONVERTS.
Preacher—Rev. T. C. HAMMOND
Collection for Mission Purposes.

LEGAL NOTICES.

SAORSTAT EIREANN.
HIGH COURT OF JUSTICE—IN BANKRUPTCY.
EDWARD DOWSE, of 14 The Quay, Waterford, in the County of Waterford, trading as E. Power and Co., Drapers, was on the 10th day of July, 1925, adjudged Bankrupt.

Public Sittings will be held before the Court at the Law Courts, The Castle, Dublin, on Friday, the 31st day of July, 1925, and on Friday, the 14th day of August, 1925, at the hour of eleven o'clock in the forenoon, when the Bankrupt is to attend and to make a full disclosure and discovery of his estate and effects. Creditors may prove their debts and at the first sitting choose a Creditors' Assignee. At the last sitting the Bankrupt is required to finish his examination.

All persons having in their possession any property of the Bankrupt should deliver it and all debts due to the Bankrupt should be paid to A. G. Hollinshead, Official Assignee, Law Courts, The Castle, Dublin, to whom creditors may forward their Affidavits of Debt.

W. A. T. COBBE,
Acting Deputy Registrar.
HORAN and DEVINE, Solicitors, 12 Dame street, Dublin.

In the Goods of
MICHAEL TYRRELL, deceased.

Take Notice that after the expiration of eight days from the publication of this notice I will apply to the Principal Registry of the King's Bench Division (Probate) of the High Court of Justice, Saorstat Eireann, for a grant of Letters of Administration (intestate) of the personal estate and effects of Michael Tyrrell, late of No. 45 Rad Arran street, Dublin, Barryman, deceased, who died on 3rd December, 1918, unless a Caveat be entered in the meantime.

Dated this 15th July, 1925.

WILLIAM BUCKLEY, Solicitor, 52 William street (South), Dublin.

RAILWAYS.

GREAT NORTHERN RAILWAY (IRELAND).
LAYTOWN & BETTYSTOWN RACES,
FRIDAY, JULY 17th, 1925.

On above date EXCURSION TICKETS will be issued to Laytown and Bettystown as under:—

Train Trips	Return Fares.
Stations	a.m. p.m. p.m.	1st 2nd 3rd Cl. Cl. Cl.
Dublin ... dep.	11.30 — 1.40	6/8 5/- 4/-
Malahide ... ,,	— — 2.31	5/- 4/6 3/6
Donabate ... ,,	11.31 — 2.37	5/8 4/6 3/3
Rush & Lusk ... ,,	11.18 — 2.55	4/8 3/4 2/7
Skerries ... ,,	11.26 — 2.42	4/8 3/4 1/10
Balbriggan ... ,,	11.34 1.20 2.50	2/- 1/4 1/-
Gormanston ... ,,	11.40 1.26 2.56	1/- 11/-7/-
	p.m. p.m. p.m. p.m. p.m.	
Drogheda ... ,,	12.45 1.45 3.15 3.55 5.50	1/8 1/3 -/10
Dundalk ... ,,	12.55 — 3.25 4.10 6.10	10/- 7/6 5/3
Castlebellingham ... ,,	— — 12.24	— 7/6 6.4 5/13
Ardee ... ,,	— — 12.36	— 7/13 5/8 4/4
Dromin ... ,,	— — 12.48	— — —
Castlebellingham Junction ... ,,	— — 12.55	— 6/8 4/13 3/4
Dunleer ... ,,	— — 12.57	— 6/- 4/4 2/11

Tickets available for return on day of issue only.
Special Trains will run from Laytown to Dublin and Drogheda, stopping at Malahide only, and at 7.45 p.m., stopping at intermediate stations.
Return Special Train for Kells and intermediate stations will leave Laytown at 7.50 p.m.

JOHN BAGWELL, General Manager.

CONTRACTS.

COUNTY BOROUGH OF DUBLIN
ELECTRICITY DEPARTMENT.

The Commissioners of the County Borough of Dublin are prepared to receive Tenders for the supply and delivery of Steel Chequer Plating for the Pigeon House Electricity Works. Specification, with General Conditions, and Form of Tender, can be obtained from the City Electrical Engineer, Fleet street, Dublin, on and after Tuesday, the 14th instant.

Tenders, sealed and endorsed "Chequer Plating," and addressed to the Commissioners of the County Borough of Dublin, Fleet street, Dublin, will be received up to 12 o'clock noon on Saturday, 25th July, 1925.

JOHN J. MURPHY, Town Clerk.
13th July, 1925.

COALS.

COALS.
WALLACE BROS., LTD.
THIS DAY'S PRICES:
BEST ORRELL ..... 50/- Per Ton.
BEST WIGAN ..... 45/- Per Ton.
BEST KITCHEN ..... 40/- Per Ton.
BEST SCOTCH HOUSE ..... 45/- Per Ton.
BEST LARGE GAS COKE ..... 44/- Per Ton.
Delivered in the City.
Special discount of 6d. per ton if cash paid with order.
23 WESTMORELAND STREET.
Telegrams—"Wallace, Dublin." Telephone—3895 and 3000

LOANS BY POST.
£20 to £5,000
In any part of Ireland and Great Britain to all respectable persons on Note of Hand. Loans arranged by Post, without interview. No fees charged or beforehand charges.
THE STANDARD PRIVATE FINANCE COMPANY OF IRELAND, LTD.
15 ANGLESEA ST., DUBLIN.
J. C. WALSH, Secretary.

ADVERTISEMENT INDEX.

	Page		Page
Amusements	6	Lost and Found	1
Auctions	12	Medical	1
Apartments	2	Miscellaneous	12
Business Premises	2	Music, Pianos	2
Dress	1	Poultry, Eggs	1
Education	1	Schools	1
Furniture	2	Scenic and Country	12
Garden	1	Shipping	1
Horses	1	Situations	2
Hotels	1	Specific Articles	2
Legal Notices	6	Tuitions	1

PUBLIC AMUSEMENTS.

THEATRE ROYAL.
6.45 ..... TWICE NIGHTLY 9.0
DE BIERE,
THE MAN OF MYSTERY.
JENNY ROBBINS
Presents The 8 Palace Belles.
CHARLES PENROSE AND PARTNER.
NELLIE WIGLEY, Reg. WENTWORTH; The DOVES.
MARTYN AND FLORENCE.
CLAUDE LESTER.

THE PAVILION,
DUN LAOGHAIRE ..... 3.30 to 10.15.
A Merry Plot of Thrills and Laughter.
"OH! DOCTOR."
Starring REGINALD DENNY.
At 4, 6.25 and 8. Go Getters. Pictorial, etc.

LA SCALA THEATRE.
TO-DAY ..... 3—10.30 ..... Continuous.
THOMAS MEIGHAN and VIRGINIA VALLI in
"THE CONFIDENCE MAN."
THE PRINCE OF WALES'S TOUR, Part 3.
SPECIAL FEATURE.
LA SCALA FULL ORCHESTRA
Will be in attendance as usual and will give a special unique rendering
"SHOW ME THE WAY TO GO HOME."

DUBLIN HORSE SHOW,
AUGUST 4th, 5th, 6th and 7th, 1925.
GRAND STAND
RESERVED SEATS.
TOTAL CAPACITY ..... 2,155 SEATS
ALREADY BOOKED ..... 1,825 "
330
ONLY 330 SEATS NOW AVAILABLE.
Early Application Advisable to
THE DIRECTOR, ROYAL DUBLIN SOCIETY,
Ballsbridge, Dublin.

R. ATKINSON & CO.,
MANUFACTURERS,
IRISH POPLIN,
IRISH LACE,
IRISH
POPLIN NECKWEAR.
ATTRACTIVE MILLINERY
IN IRISH POPLIN.
SILK AND LINEN HANDKERCHIEFS.
31 COLLEGE GREEN.

THE CENTRAL FACTORY
FOR
RELIABLE PLUMBING
AND
SATISFACTORY HEATING.
MAGUIRE & GATCHELL, LTD.
15 DAWSON STREET.

GREW'S CIDER,
Supplied in Casks and Bottles. Carriage paid throughout Ireland.
Agents:
A. and R. THWAITES and CO., LTD., DUBLIN.

WEATHER FORECAST.

General Inference.—*A belt of relatively high pressure extends from the Azores across the British Isles to Scandinavia. Secondaries to a depression centred South-West of Iceland will cause unsettled weather in Ireland and Scotland. In England mainly fair weather, apart from local thunderstorms, will persist for a time.*

Ireland.—*Light to moderate, variable to south-westerly winds; cloudy; rain or drizzle locally; local coastal fog; temperature rather warm.*

South-West Seaboard, Irish Sea, and St. George's Channel.—*Winds variable, light to moderate; mainly fair; risk of thunderstorms locally; fog patches; sea slight.*

Ireland, North-West Seaboard.—*Winds variable to south-westerly, light to moderate; freshening; cloudy; some showers; some coastal fog; sea slight to moderate.*

Dixon and Hempenstall, Barometers and Forecasters, 12 Suffolk street, Dublin.—(Advt)

DUBLIN WEATHER REPORT.

July	Bar.	Thermometer. Temp. 10 a.m.	Max.	Min.	Grass Min.	Wind	Rain. p.m.	Sun hours
6	29.934	61.1	69	56	55	W.	2.7	3.5
7	30.296	58.5	66	52	49	W.	2.1	7.9
8	30.304	57.8	64	52	45	W.	0.2	1.5
9	30.136	57.9	63	52	47	S.W.	1.3	1.2
11	29.824	64.6	72	57	55	W.	—	10.8
12	30.538	62.1	69	56	54	W.	—	2.5
13	30.284	65.1	68	60	53	S.E.	0.1	1.5

SUN (NEW TIME).

To-day ... Morning	5.14 Sets 9.45
To-morrow ... ,,	5.15 ,, ... 9.46
Lighting-up Time	..... 10.47

HIGH WATER.
DUBLIN.

To-day ... Morning	7. 1 Afternoon 7.30
To-morrow ... ,,	7.59 ,, ... 8.29

TO-DAY'S ENGAGEMENTS.

Olympia Theatre—"The Girl from Rathmines," 7 p.m.
Theatre Royal—Varieties, 6.45 and 9 p.m.
La Scala—"The Confidence Man," 3-10.30 p.m.
The Grafton—"Luck."
Metropole—"The Silent Watcher."
The Pavilion, Dun Laoghaire—"Oh! Doctor," 3.30 to 10.15 p.m.
Dublin Circuit, Court—Green street, 11 a.m.
Poor Law Commission—Department of Agriculture, 11 a.m.
Irish Industrial Engineering Union—6 Gardiner's row, 11 a.m.
Dublin County Committee of Agriculture, 1.30 p.m.

INTERNATIONALISM IN MUSIC.

DUBLIN LECTURE.

In attempting to bring about a *rapprochement* between East and West enough has not been done to achieve a better understanding of each other's arts, Mrs. Cousins said in a lecture on "Internationalism in Music," given before the Theosophical Society at 16 South Frederick street, Dublin, last night. In Europe we understand each other's arts better, because they are founded on the same basis and have the same root, but there is a wide difference between the arts of the East and the West, in the case of music particularly. In India, in fact, music is regarded as a science rather than an art.

The aim of Indian music is chiefly to induce a devotional mood in worshippers. It is also bound up with their occult sciences. Certain melodies are considered as belonging to certain parts of the day, and it would take the entire day for one to hear an Indian musician go through the whole gamut of his musical possessions. Serious melodies are for the early part of the day, and merry ones for the evening. Our concerts seem very short and scrappy to them, and they attribute this to the restlessness of the nation.

There is a certain resemblance between the music of the Celtic races and Indian music. The Indians have no printed music: it is all handed down from one generation to another, and preserved only in their memories. They pride themselves on the fact that it never changes.

Music, as we have it at present, is not a universal language, and there are many difficulties to be overcome before it can become an expression of mood which can be understood by all races. Societies which have universal brotherhood for their aim should learn all they can about the music of other nations as well as studying comparative art and religion. There is a great deal to be learnt about any race through study of its mode of musical expression.

The Irish Times.
TUESDAY, JULY 14, 1925.

NEWS SUMMARY.

IRELAND.

We print to-day a copy of new regulations issued by the Irish Free State Minister of Education for the teaching of Irish in national schools.—(Page 5.)

The Local Government Board yesterday confirmed the Dublin Commissioners' Land Acquisition Order—objections to it having been waived—in reference to the extension of Gloucester street to Sackville street and the widening of Cathedral street.—(Page 5.)

The opening of public-houses in the Free State for a limited number of hours on Sundays as a means of getting rid of the *bona fide* farce was suggested by Mr. Henry Friel in his evidence before the Liquor Commission in Dublin yesterday. Canon Lyons, of Ardee, who followed, expressed the view that Sunday opening would be a national calamity.—(Page 7.)

The Court of Criminal Appeal in Dublin yesterday refused the application of James Murray to appeal against his conviction and the sentence of death passed on him for the murder of Joseph Bergin, a military policeman, on December 13th, 1923.—(Page 3.)

"The Twelfth" was celebrated yesterday in the North of Ireland and in some places in the Free State.—(Page 7.)

GREAT BRITAIN.

A Government inquiry into the causes of the coal mines dispute has been appointed.—(Page 7.)

Mr. Chamberlain, in the House of Commons yesterday, said that it was not proposed to send British troops to Tangier.—(Page 7.)

The House of Commons yesterday disposed of various proposed amendments of the Contributory Pensions Bill. Clause 17 was added to the measure before the debate was adjourned.—(Page 6.)

Mr. Ormsby-Gore, in the House of Commons yesterday, said that if the present extraordinarily high prices of rubber were maintained the restrictions on deliveries from the Malay States and other places might be reviewed.—(Page 7.)

FINANCIAL.

London Stock Markets were strong in the speculative departments. The rubber "boom" was in full swing on the rise in the price to 4s. 4½d. The issue of the Official Lists was delayed till seven o'clock.—(Page 4.)

Loans were in strong demand in Lombard street, and up to 3½ per cent. was paid for money over the night, the rate subsequently falling to 3½ per cent. Discount rates were firm.—(Page 4.)

Dublin Market was busier. National Loan rose 1 to 96 and Compensation Stock ½ to 92½. Guinness harder at 64s. Great Southern Stocks weak.—(Page 4.)

The Sun Cure.

It is exhilarating to go about the Irish countryside in these blazing days of July. The well-saved hay sweetens the air, and the stubble fields lie in pale green expanses between the fields of ripening corn. At evening the lanes are loud with the voices of groups going forth from the cities and towns to summer dwellings in farmhouses or seaside cottages. Those who are lucky enough to enjoy good health and the means to maintain it should spare a thought for the less fortunate among the sick and poor who are bound to the city's tenements or the hospital wards. Three sunless years have bred disease in the mean streets and have stunted the growth of infants. Yesterday, in an address to the Dublin Rotary Club, Sir William de Courcy Wheeler spoke of reforms that are necessary to bring the healing resources of Dublin to a due pitch of efficiency. While the doctors of Dublin enjoy a world-wide fame, some of our hospitals are among the most backward as to their material resources. Operating theatres in many of them are out-of-date, equipment is antique, and mechanical elevators, which spare sick or injured patients from the pains of being moved by stairs, are lacking. The remedy, as Sir William observed, lies in the amalgamation of the smaller hospitals. Half-a-dozen ill-found hospitals, if combined, might form a fine, up-to-date place of healing. Much unnecessary duplication and re-duplication of expenses would be saved.

Not least among the benefits of amalgamation would be a lessening of the multiplicity of appeals to public charity. Co-ordination of works of healing and relief would carry succour to a larger number of sufferers. An example of what might be done by co-operative action was given by Sir William de Courcy Wheeler when he described the children's hospital which is so much needed. These bad years have caused thousands of children, even among the prosperous classes, to suffer from rickets—a malady resulting from lack of sunlight and fresh air. Crooked limbs and imperfect growth have been fought in our hospitals by artificial sunlight with considerable success, although it is pathetic to contemplate the misshapen little patients, wearing goggles to shield their eyes from the strange glare, bathing their young bodies in the rays thrown from a lamp in a surgical ward. The pure sunlight of the heavens, which has returned to our chilled island, offers a healing power which never can be administered by the laboratory; but to the children of the poor of Dublin—save in the two admirable, but small, institutions at Finglas and Stillorgan—it is still denied. Sir William suggested that those agencies at present ministering to infant sufferers should combine their resources and set up a children's institution a few miles outside Dublin, where all the young folk at present treated in city hospitals would be able to enjoy pure air and unclouded sunshine. If this were done, he said, rickets and tuberculosis would be overcome, and there would be no more youthful cripples in our streets.

Our people show their good sense and their sound domestic virtues in taking the young folk to the country on every free day. An extension of the domestic instinct would lead them to realise that all forms of charitable endeavour none a more important than that which seeks to give the children of the poor the opportunity of health. If the young are not saved from the blight which poverty, dirt and the gloom of the tenement cast on little limbs, all else that is done to uplift the poor, to house them decently and to train them in good citizenship, will be done in vain. Throughout the world it is being realised with increasing clearness that charity must begin with the children. Soon after the Armistice of 1918 some English ladies sought to raise a few hundred pounds to bring aid to children in Central Europe who were reported to be dying for lack of milk. They started the "Save the Children" movement which has spread over the war-harried world. No less than two million pounds have been expended in Eastern Europe, Asia Minor and the Far East in the endeavour to bring relief to sick children. As we read of the million and a half Greek refugees whose children, dwelling in congested barracks, are receiving aid from the "Save the Children" Fund, we seem to be reading an account of the Dublin slums—so similar are the conditions, so similar the needs of the sufferers. Holiday-makers, watching their little ones gain strength in our sunny land, ought to resolve that in Ireland united effort shall "save the children."

Morocco.

The military situation in Morocco shows some improvement. A French mobile column has dispersed the Riffs in the district North of Wezzan. In the Taza region the pressure of the Riffan attack has been relieved and native "mehallas," or levies, raised by the Sultan of Morocco, soon will be ready for action along with the French troops. This improvement coincides fortunately with the political agreement between France and Spain which was signed, last Saturday, at Madrid. As a sequel to the agreement the Spanish Directory has published a Note which conveys a frank warning to Abdel Krim. It tells him that he will be confronted with military measures on a formidable scale "if joint efforts, made with determination and good faith, to secure peace do not succeed." The conditions of peace will be communicated immediately to the Riffian leader at Ajdir by Spanish and French delegates. If he rejects them, combined action by the French and Spanish armies is foreseen against Sheshuan, the Moorish holy city in the Spanish zone. Abdel Krim must decide definitely between a peace that will make him undisputed lord of a large territory—subject only to the nominal suzerainty of the Sultan of Morocco—and a war which France, at least, would be compelled to carry to the bitter end. If he is a statesman, and not merely a fanatic crazed with the lust of power, he will agree with his adversaries while he is in the way with them. His decision will be influenced, no doubt, by the important consideration that the joint attack would deprive him of the now abandoned Spanish territory through which hitherto his warriors have obtained supplies and ammunition. In the meanwhile the desire of the two European belligerents to secure British intervention in the Moroccan quarrel is quite natural. Their task is heavy, and their finances are in no condition to stand the strain of a long war. On the other hand, England's reluctance to interfere is equally natural and certainly is wise. It is understood that the latest British Note to Spain declines, very politely, the proposal that England shall help to suppress contraband trade in the Tangier zone, where she has complicated interests; and Mr. Chamberlain stated in the House of Commons yesterday that no British troops would be sent to Tangier. In fact, according to the Tangier Correspondent of *The Times*, little or no contraband in arms or ammunition enters Tangier or its zone by sea. Just East of Tangier there is a coastline of ninety miles, under Abdel Krim's jurisdiction, where arms can be landed with hardly any risk. There is, however, a considerable trade in cartridges, which are brought into Tangier by Spanish soldiers, are sold to local agents, and find their way to the tribesmen of the Spanish zone for eventual use against the Spanish troops. This is, of course, a purely Spanish problem, which can be solved by effective co-operation between the Spanish authorities and the Tangier military police. It does not offer the slightest excuse for British intervention in the Moroccan campaign.

Schools and Games.

At the dinner which was given last Saturday by the National Athletic and Cycling Association to the teams and officials of the three Associations, Mr. J. J. Walsh, Free State Minister for Posts and Telegraphs, said that the Irish people were not devoting sufficient time to athletic training in the schools and colleges. He added that, in his opinion, such training could be accommodated to the regular curricula with the greatest benefit to the rising generation. Mr. Walsh is, perhaps, unaware that the experiment already is being tried in a large school in the North of Ireland. Last Easter the governors of this school decided that the education and development of the body were of equal importance with the education and development of the mind, and a new order was instituted. Henceforth some form of sport will be a regular part of the school curriculum, and attendance thereat is made compulsory for every pupil. A time-table has been arranged whereby twice a week every pupil in the school, instead of going to classics, mathematics or science, as the case may be, goes to games. The girls have the choice in summer of athletics or tennis, and the boys of athletics, tennis or cricket. During the winter there will be no choice. Rugby will be compulsory for boys and hockey for girls, though in the last month of the Easter Term, after the conclusion of the Rugby season proper, the boys may take up hockey. There are, of course, the customary practices and matches which have taken place out of school hours, and these will continue as before. Arrangements have been made whereby at least ten school fifteens will be playing every Saturday, and, while this does not approach the record of some of the more famous Scottish schools, such as Glasgow Academy or George Watson's College, it is no mean achievement. It is, perhaps, too soon to anticipate results. Wiseacres are prophesying complete failure in the Intermediate and University entrance examinations as a direct and unavoidable consequence. Supporters of the new order reply that even such a loss would be more than counterbalanced by the gain in other directions—physical development, *esprit de corps* and team-spirit. In any event the general principle must command universal approval, and its development in practice will be followed by all who are interested in modern education.

Painting the Lily.

Everybody has heard of Mr. Luther Burbank, America's horticultural wizard, who, by processes of grafting and transplanting, has produced many new varieties of fruit and flowers. A month ago the Celtic Fellowship of New York asked Mr. Burbank to try his skill upon the shamrock, being of opinion that, while "the uncared-for and unadorned trefoil" was, perhaps, a fitting symbol of Ireland's days of distress, its primitive form had ceased to be adequate to the prospects of "a free and pacifically united people." The Fellowship added that Irishwomen—at any rate, Irish-American women—desired "a more colourful decoration on St. Patrick's Day." Mr. Burbank's reply is disappointing. It appears that some years ago he tried to "improve" the shamrock, but without success; and he does not think that anybody will be able to give it a bloom "really worthy of the Celtic national flower. To be sure," he adds helpfully, "this has been used for a long time; but, as your country has changed, why not change to a new flower which better represents your better country—say, the Shasta daisy or the Iceland poppy or some other flower?" The Celtic Fellowship has invited our views, and we must reply that we are heartily glad that Mr. Burbank's efforts to transmogrify the shamrock have failed. Having the desecrated slopes of Delgany in our mind's eye, we cannot agree with the Fellowship's *dictum* that "a multiform chastening of nature by human culture" is a consummation devoutly to be wished in the new Ireland. In the matter of the shamrock we are hopelessly behind the Irish-American times. *Simplici myrto nihil allabores*—what was good enough for St. Patrick is good enough for us.

IMPERIAL PARLIAMENT.

PENSIONS BILL.

RATES OF CONTRIBUTION.

FROM OUR PARLIAMENTARY CORRESPONDENT.
WESTMINSTER, Monday.

The sun streaming through the windows of the House of Commons this afternoon fell more upon the empty benches than on the members who should be occupying them. There were not fifty members present when the proceedings began.

Suddenly members saw a radiant vision in the Distinguished Strangers' Gallery. Two tall, slight figures were being ushered into seats. They were Indian princes, both clad in long, white, tight-fitting silk coats, jodhpurs and gorgeous turbans, one of lilac-coloured muslin, with a scarlet plume, and the other of a pale shade of green. The distinguished visitors gazed for a moment at the members of the House and then settled down to follow the questions.

Colonel Day a Socialist member, asked why matches from Czecho-Slovakia were used in the House, and there were shrieks of laughter when he was informed that they were supplied under a contract made by the late Government.

PENSIONS CONTRIBUTIONS.

The House renewed the consideration of the Contributory Pensions Bill. A large number of amendments still remain on the paper, but the most contentious ones have been dealt with, and it is reasonable to suppose that much more rapid progress will be made without the necessity for very prolonged sittings. A start was made this evening with Clause 9, which deals with the rates of contribution. The Government showed themselves in a complacent mood, and readily agreed to an amendment by Mr. C. W. Crook, the Conservative member for East Ham, to exempt from the provisions of the Act teachers who were in benefit under the Superannuation Act of 1918.

Sir Kingsley Wood was also ready to accept a series of amendments moved by Sir Robert Horne, the practical effect of which was to exempt people from the necessity of contributing under the bill if they were already in a scheme which the Minister certified as affording them benefits not less than those they would have obtained if they came under the bill's provisions.

Mr. Lloyd George hoped that this matter would be carefully scrutinised, as it seemed to him that there were pitfalls and dangers. If the benefits were only to be equal, he saw no advantage in making the exemption. If there were additional benefits, there might be some force in it. Sir Kingsley Wood promised to give the suggestion full consideration, and the amendments were then agreed to.

DEFICIENCY PERIOD.

A much more important topic was discussed on an amendment by Sir Alfred Mond to secure that the contributions and financial provisions of the bill should not operate until the deficiency period of the Unemployment Act had terminated, and the weekly contributions of the employers and employed were no higher than those prescribed in the Insurance Act of 1923. Sir Alfred reminded the House that they were in the middle of crises affecting the coal and steel industries, and it was impossible to expect these trades to carry on under the preposterous burden that it was proposed to place upon them.

The task of opposing the amendment was entrusted to the Attorney-General, who flatly declined to consider the indefinite postponement of what the Government considered to be a most vital social reform. Nobody could name a day when the Unemployment Insurance Fund would become solvent. Mr. Runciman, in supporting the amendment, declared that the scheme would add £1,100 to the cost of a 7,500-ton training ship—quite sufficient to drive orders to the Continent.

Another supporter of the amendment was Mr. Lees Smith, who said that the arguments used by Sir Alfred Mond were really those in favour of a non-contributory scheme. Sir Alfred Mond, he observed amid laughter, was, in fact, standing under the Red Flag, and he ought to come and join the Labour Party. They would be willing to teach him to sing the "Red Flag" and would be ready to call him comrade.

Sir Alfred received the offer with a good-natured smile, but gave no other indication that he was prepared to forsake the Liberal benches. The amendment was rejected by 226 votes to 131.

VOLUNTARY CONTRIBUTIONS.

Dealing with a subsequent proposal, put forward by Mr. Lees Smith, to provide for voluntary contributions, Mr. Neville Chamberlain recognised that the scheme was not complete, and that there were many persons outside it who ought to be brought in; but he confessed his inability, so far, to produce a practicable method of securing that end. It was a problem that ought to be solved, and he promised to go into it further. He could not accept the amendment, which, on a division, was rejected by 247 votes to 114.

An amendment by Mr. Rhys Davies, designed to include in the provisions of the bill people with incomes up to £350 a year, was resisted by the Government on the ground that it would necessitate a fundamental alteration in the law. It was defeated, on a division, by 269 votes to 115.

OBITUARY.

CANON WILLIAM BAZELEY.

The death occurred on Sunday at Chorlton Kings, near Cheltenham, of Canon William Bazeley, aged eighty-two, who retired from his active clerical career last December, after fifty years' tenure of the Rectory of Matson, near Gloucester. Canon Bazeley was an archæologist and an antiquary, being for 28 years Honorary Secretary of the Bristol and Gloucestershire Archæological Society, and afterwards for ten years President of its Council. He was also for many years Secretary of the Gloucester Diocesan Conference.

MR. PATRICK MARLOW.

We regret to announce the death of Mr. Patrick Marlow, which occurred yesterday at his residence, 54 Waterloo road, Dublin, after a long and trying illness. Mr. Marlow for upwards of fifty years carried on a successful business as wholesale paper merchant in Abbey street, Dublin, and was esteemed by all who knew him. He took an active interest in municipal matters. For many years he was a leading member of the Kingstown Urban Council, and in later years he did good work as a member of the Pembroke Council. He was always ready to aid any charitable object, and was closely identified with the Sick and Indigent Roomkeepers' Society. His loss will be keenly felt in Dublin.

COURT AND PERSONAL.

Yesterday afternoon the King, accompanied by the Queen, drove to Tavistock square, London, and formally opened the handsome building which has been completed as a new home for the British Medical Association.

The Duke of York, Lady Katharine Hamilton, Lady Rose Leveson-Gower, Lord Morven Cavendish-Bentinck and Miss Callander were the sponsors of the infant daughter of Lord and Lady Elphinstone, who was baptised by the Archbishop of York, assisted by the Vicar, the Rev. W. J. Pennyman, at St. Mark's Church, North Audley street, London. Lady Elphinstone is the eldest sister of the Duchess of York and was married in 1910 to the sixteenth Baron Elphinstone. They have two sons and three daughters.

The Duke of Connaught is looking remarkably well this season, and is fulfilling numerous engagements every week. On Friday he will preside at the luncheon party at the Hotel Victoria, arranged by the Royal Colonial Institute, in honour of Field-Marshal Sir William Birdwood, who will leave Marseilles for India on July 24th. The Duke will spend next month at Bagshot Park, where Lady Patricia Ramsay will be with him till she leaves England to join her husband in Bermuda.

The Marquis and Marchioness of Bristol are staying at Pontresina. Lady Lilian Wemyss has arrived at Vernet-les-Bains for a stay of some weeks. The Earl of Mayo will leave London this week for Buxton. Lady Sassoon has left England for France and Switzerland, and will not return till September. Sir John and Lady Norton-Griffiths will start shortly for Brides-les-Bains, and will make a tour in Italy before they return to their Surrey residence.

Lord Clonmore is staying with his grandmother, the Dowager Duchess of Abercorn, in London. Viscount and Viscountess Powerscourt and the Hon. Doreen Wingfield, who have been staying in London for some time, are expected to return to Powerscourt, Enniskerry, this week. The Earl and Countess of Shaftesbury and their family will leave St. Giles's House at the end of the season for Scotland; the King has again lent them Abergeldie Castle for the autumn.

The exodus from London has begun and the departures for the Continent daily increase in number, especially as the diplomatic leave season has now started. The Danish Minister has left, and the Swedish Minister is on his way to the Pyrenees. The Argentine Minister left London last Saturday for Le Touquet, and the Finnish Minister has started for Helsingfors. Baroness Moncheur has returned to the Belgian Embassy, but will accompany the Ambassador when he leaves for his holidays at the end of this month.

Among the latest arrivals in London are the Marquis de Salamanca, Lord and Lady Mostyn, Major and Lady Margaret MacRae and Mr. Alanson Houghton, son of the United States Ambassador, who is staying with his parents at Crewe House.

A marriage has been arranged, and will take place in September, between Lionel Barrett Lampet, Copford Hall, Little Bardfield, Braintree, only son of the late Rev. William E. Lampet, M.A., J.P., The Vicarage, Great Bardfield, Essex, and Ada Katherine, daughter of C. Hussey Currin, 60 North Circular road, Dublin, and granddaughter of the late William Currin, Moraes House, Co. Donegal, and the late Frederick W. Hoysted, Belgrave House, Co. Kildare.

Mrs. Ronald Nutting has arrived at Castleknock Lodge, Co. Dublin.

Dr. Brian Crichton has returned to 26 Fitzwilliam square.

Dr. Frederick Gill has left 60 Fitzwilliam square, Dublin, for three weeks.

Dr. Hearn has returned to Edmonton, St. Patrick's Hill, Cork.

The French School, Bray, Co. Wicklow.—All old pupils are invited to an At Home on Wednesday afternoon, July 22nd, from 3.30 to 6.30. R.S.V.P. to Miss Reilly before July 18th.

Switzers have at present a most extensive range of Coloured and Black Chubby Hoses, at greatly reduced sale prices.

At Holmes' Sale—Cool Wash and Holiday Frocks, Tennis Frocks, Sports Frocks and House Frocks—wonderfully reduced.—59, 70, 71 South Great George's street.

Chancellor and Son, Photographers. New Electric Studio, 7 Grafton street, Dublin.

McBirney and Co.'s Great Annual Summer Sale this and following days. Write for Price List.

Carpets Shaken and Cleaned by most approved method.—Millar and Beatty, Ltd.

Try Anderson, Stanford and Ridgeway's new process for Carpet Shaking and Cleaning.

Genuine Bargains in Millinery, end of season sale.—Cathcart, 26 Dawson street.

During the last few days of Sale, final Reductions at Mansfield Sisters, 28 Wicklow street.

A FILM OF THE WEEK.

COMICS AT THE GRAFTON.

Some of the entertainments put on at the Dublin cinemas this week may be very good, but the advance notices sent out by the managers were extraordinarily unattractive. Choice fell on the picture-house that announced a comic film. "Luck," at the Grafton, has a comedian named Johnny Hynes as its "star"; and a man certainly deserves a "star" reward for such exertions and punishments as fall to the leading man in the film. "Luck" would hardly serve to head a programme in the proper season for indoor entertainment; but it is of the fantastic order that makes a suitable recreation in a season when the cinema is a cool retreat more than an entertainment for its own sake. It shows how a young man wins a bet by earning a hundred thousand dollars within a certain period; and, as he starts without clothes and without money, it may be guessed that he has many strange adventures before the bet is won. The adventures, however, are not so strange as they might have been if the deviser of the film had possessed an imagination to take him beyond railroad and mining camp settings, with which minor American films have dealt for the past twenty or thirty years. The most out-of-the-way part of the film is the cross-country chase by an elephant.

The rest of the Grafton programme is comedy, except the Pathé weekly, which in its news section includes pictures of Archbishop Byrne at Killester, and in its pictorial section some beautiful coloured pictures of Avignon.

A.G.

RETURNING OFFICER FOR SENATE ELECTIONS.

MR. WILFRID BROWN TO BE APPOINTED.

FROM OUR POLITICAL CORRESPONDENT.

Though no official announcement has been made as to who will be returning officer for the forthcoming Senate elections, I can authoritatively state that the appointment will be given to Mr. Wilfrid Brown, of the Ministry for Local Government and Public Health.

Wisely experienced in election routine and problems, Mr. Brown has been for a considerable time the chief of the elections section of that department, and his work and that of the section in general, though carried on out of the limelight, is none the less difficult and exacting.

Mr. Brown rendered invaluable service to the Government in the drafting of the Electoral Act, and during the recent elections to the panels of the Dail and the Senate Commissions and unwieldy though the machinery for the Senate elections may be, the Department is confident that the polling can be carried out satisfactorily and without any serious hitch.

The returning officer, who is appointed by the Local Government Department, will have complete control of the constituency returning officers, who will act in accordance with his instructions. The same officer will declare the result of the election and report it to the Clerk of the Senate.

Reuter's Agency is informed that the Rumanian Leg

...NDON LETTER.

...HE MINING CRISIS.

69 FLEET STREET, LONDON,
MONDAY NIGHT.

...known some time before the ...Commons met this afternoon ...Prime Minister would announce ...ng up of a court of inquiry in ...n with the mining situation, but ...ble curiosity was expressed in ...y concerning the names of the ...of the court. When the Prime ...in reply to Mr. Ramsay Mac... ...nounced that the court would ...sed of the Right Hon. H. P. ...n, K.C., Mr. Sherwood and Sir ...amp, there was applause; for ...names were familiar. Mr. ...n was the non-political Lord... ...of Scotland for the late Labour ...nt. He was the Assistant ...of Intelligence of the Ministry ...ation in 1918, and has occupied ...portant posts in the City of ... Sir Josiah Stamp, who has ...he most marvellous minds in ... figures and economics, is a ...of many companies, and was a ...of the Committee on Taxation ...nal Debt in 1924. He was ...presentative on the Reparation ...n's Committee on German ...and Finance. Mr. Will Sher... ...the national organiser of the ...nion of General and Municipal ...nd an authority on Labour con...estions. He was a member of ...committee of inquiry into the ...g industry.

...nlikely.

...e Government is not bound to ... consent of any party before ...a court of inquiry, the Labour ...ncerned generally makes a great ...providing the necessary evidence ...n inquiry; but a different atti...pected on this occasion. The ...arcely likely to commence its ...ns before the conclusion of the ...ederation Conference at Scar...since it would be inconvenient ...miners to break up their Con...d also because it is desirable ...miners' representatives should ...pportunity of putting forward ...eals if they have any to make ... of the Conference. I do not ...embers of Parliament incline ... that there will be a strike. ... they are of opinion that the ... of the coal industry is recog... partisans as far too serious ... extreme step.

...oundary Commission.

...dary Commission, while it has ...ating upon the point, has not ... whether it will hold any ...etings in London for the ...taking evidence; but it is ...tle this question in the course ...few days. The offices of the ...are at present a hive of in... ...r an immense amount of ...s been taken both here and ...and this is now being care...d and prepared for the pro...ges of the report. The task ...ht one, and, in the circum...may be months before the ...ady for presentation to the ...mments interested.

...n Claims.

...Claims Compensation Com...resenting the Southern Irish ...ued an appeal to-night to the ...the House of Lords, who will ...ir case when the adjourned ...ord Selborne's motion is re... Wednesday. The Association ...hat the request made by Lord ... for a committee of inquiry, ... it would prefer a judicial ...ch as was granted to the Irish ... who were wrongfully arrested ...go, it is satisfied in the first ... there should be an impartial

...s who went from Ireland to ...t year for the Jamboree will ...l to learn that a party of ...h Boy Scouts arrive in London ...the guests of the Boy Scouts' ...Accommodation is to be pro...em at the Swedish Hall in ... and a programme full of ... been drawn up for them. ... pay visits to Cardiff and ...before they leave England. A ...don Scouts left on Thursday ...d sixteen days in Denmark, ...hem having accepted invita... them during the Jamboree

...in Rubber.

...e "boom" continues, and the ... raw material advanced con...day. On the Stock Exchange ...in rubber shares wasted little ...eek ending"; for they were ...n early this morning, and by ...ening hour the market was a ...spiring humanity. It took ...thing like a quarter of an ...ute orders, so great was the ...While there was no indica... falling off in buying, it was ...ay that many holders were ...o secure profits. The other ...the Stock Exchange are find... "boom" a little upsetting. ...official list of closing prices ...e Stock Exchange Committee ...d until seven o'clock—three ...han the usual time.

...s and "Records."

...de known to-day that the ...im has some twelve grama... ...of the poems of Alfred Lord ...de by the poet himself. It ...a surprise to many to learn ...ords were made thirty-three ...rd Tennyson was one of the ...en invited to have a record ...hoice. The matrices of the ...refully preserved, and when ...the Museum recently they ...in the original machine and ...d a full, rich voice such as ...essed. Another interesting ...own to few people is that ...a was a subject for the ... She was filmed during ... to Dublin, and the result ...London on Saturday. That ...e years distant, but the ...emarkably good.

...produce markets there is ... that the price of butter ...ed in the near future. The ...e is the falling off in the ...ing to the prolonged spell ... not only in Great Britain ... but in Siberia and, to a ...in Denmark. Another con... is a considerable increase ...d from Germany. Some of ...rom Denmark and Siberia ...have come to this market ...ed to Germany, which will ...t its effect on prices here.

...mbers.

...ave managed to do without ...hout much inconvenience ... but there are so many ...w bearing identical names ...e modern method of ad... ...which has gradually been ... become extremely difficult. ...a suggestion for the adop... ...ais, in addition to their ...by those who possess the ...tly used names. The ...tem has already been put ... some of the schools, where ...re known entirely as

COAL MINE DISPUTE.

A GOVERNMENT INQUIRY.

MEN AND OWNERS NOT REPRESENTED.

"NEW POSITION."

MINERS WANT NOTICES POSTPONED.

THE appointment of a court of inquiry into the causes and circumstances of the threatened dispute in the coal-mining industry was officially announced yesterday.

Some surprise was caused in political circles in London by the fact that the court is of an entirely independent character, and does not, as had been anticipated, embody members of both sides, with a neutral Chairman.

There is under the law at present no power to enforce the findings of an industrial court set up under the Industrial Courts Act of 1919. The court merely makes recommendations in its report, which is presented to the Minister of Labour, who has power to make rules enabling the court to summon witnesses to give evidence on oath and to produce documents.

From the statement of the Prime Minister in the House of Commons that the responsibility for the setting up of the court was the Government's, and that no one had been consulted, it is assumed that the constitution of the court has not been the subject of agreement.

Although Mr. Bridgeman, the Government mediator, is not likely to take any very active part in the coal dispute while the court of inquiry is sitting, it is understood that he will not lose touch with the situation, and that, if at any time the Government considers it necessary to take any further action to bring the two sides together, the First Lord of the Admiralty will again be the medium.

The court, which it is hoped will begin its duties at an early date, consists of:—

THE RIGHT HON. H. P. MACMILLAN, K.C. (Chairman).

[Lord Advocate for Scotland, 1924; Assistant Director of Intelligence, Ministry of Information, 1918; Senior Legal Assessor City of Edinburgh, 1920-1924, and Standing Counsel of the Conventions of Royal Burghs in Scotland, 1923.]

SIR JOSIAH STAMP.

[A director of various companies, including Nobel Industries, Ltd., British Celanese, Ltd., and the London, Midland and Scottish Railway. A member of the Committee on Taxation and National Debt, 1924. British representative on Reparation Commission's Committee on German currency and finance; author of various publications dealing with economics and finance.]

MR. W. SHERWOOD.

[National Organiser of the National Union of General and Municipal Workers; a member of the Metalliferous Mines Advisory Committee of the Mines Department, and a member of the Joint Committee of Inquiry into the shipbuilding industry.]

The trade union executive at Scarborough has asked the Government to make it a condition that the owners' notices terminating agreements and reducing wages should be suspended until such time as the proposed court of inquiry has made its report.

THE FIRST MEETING.

The Times Parliamentary Correspondent says that it is not likely that the first meeting of the court will be held before Friday at the earliest, as there is no desire to embarrass the miners by calling the court together while the Scarborough Conference is in session. The *personnel* of the court seemed to give general satisfaction.

The Lobby Correspondent of the Central News says:—When I discussed the announcement with a coal-owner his comment surprised me. He said that the Court would get at the facts of both sides, and it would show that the owners were asking too much. When I expressed astonishment at hearing such an opinion from him, he added that it was the opinion of quite fifty per cent. of the owners.

Mr. MacMillan, K.C., who is to preside over the inquiry, was the Law Advocate in the Labour Administration, although not a Labour politician. It will be remembered that Mr. Macdonald was at a loss for a Lord Advocate, as there was no one possessing the qualification who belonged to his party. He invited Mr. MacMillan, on the advice of Viscount Haldane, to fill the position, and the latter consented, while reserving his own political faith, which is Conservative. Mr. MacMillan has latterly been Chairman of the Royal Commission on Lunacy Reform.

THE PREMIER'S STATEMENT.

THE TERMS OF REFERENCE.

Mr. Ramsay Macdonald, in the House of Commons yesterday, asked the Prime Minister if he had any statement to make regarding the coal situation.

Mr. Baldwin—The first Lord of the Admiralty, the Minister of Labour, and the Secretary for Mines had conversations last week with representatives of the owners and the miners. In view of the situation disclosed by those conversations, the Government have decided to set up a Court of Inquiry under the Industrial Courts Act, and the Minister of Labour has set up a Court accordingly. The Court will consist of Mr. H. P. MacMillan, K.C., Chairman; Mr. W. Sherwood, and Sir Josiah Stamp. The terms of reference are:—"To inquire into the causes and circumstances of the dispute in the coal mining industry." I hope that it will be possible for the Court to commence sitting at an early date.

Mr. Batey—Will the Prime Minister tell us if he has the sanction of the Miners' Federation for a Court of Inquiry? Is he not aware that every Court of Inquiry has been a failure, and that the Court of Inquiry is simply eye-wash, and means nothing?

Mr. Baldwin—I regret the last remarks of the hon. member. He is probably aware that the responsibility of setting up such a Court belongs to the Government, and that they do not consult either party. We consider that in the present circumstances that is the proper course to pursue, and I hope it may be of some assistance.

Mr. Batey—It will make things worse.

Mr. Grundy—Will the coal owners withdraw their demands pending the inquiry?

Mr. Baldwin—I do not think that that arises.

MINERS AND THE INQUIRY.

REQUEST FOR DEFINITE PARTICULARS.

The Executive of the Miners' Federation at Scarborough yesterday received a letter from Mr. Bridgeman announcing the Government's intention to set up a Court of Inquiry into the wage dispute, and inviting the miners to co-operate. The Executive telegraphed to Mr. Bridgeman asking for further and more explicit information regarding the proposed inquiry. They asked for an assurance that if the inquiry were held the owners would suspend the operation of their wage proposals and of the notices to end the present agreement. They also requested the Government to state their decision more definitely and to explain the qualifications in Mr. Bridgeman's reference to the inquiry. They also sought some further details regarding the terms of reference. The Executive deferred their decision until they have received a reply from Mr. Bridgeman.

Mr. Bridgeman's letter was regarded in some quarters among the miners as affording an opportunity of overcoming the present deadlock. It was recognised that it had changed the whole situation, and that the first business of the annual conference to-day would be to consider this new phase of the situation.

Mr. Cook, in a statement on the Executive business, said that discussion on the Court of Inquiry and other aspects of the present situation had been adjourned until this morning, when the committee will reassemble prior to the annual conference.

The committee examined the manifesto issued by the Trade Union Congress General Council supporting the miners, and had before them the draft Constitution for the proposed industrial alliance.

The Press Association understands that the Executive will make a recommendation regarding the Court of Inquiry to the annual conference at a private session this afternoon or on Wednesday morning, and that the attitude and policy of the Federation will be finally decided by the delegates.

ABNORMAL PRICE OF RUBBER.

COMPANY'S ENORMOUS PROFITS.

SUGGESTED REVISION OF RESTRICTIONS.

BUSINESS in other departments of the London Stock Exchange was dwarfed by that transacted in the Rubber Market, which was a scene of great strength and activity yesterday. The dealings began at an early hour (says *The Times*), and were carried on throughout the day under conditions of furious activity. The large crowd of dealers and brokers who crowded the comparatively confined space occupied by this market made the transaction of business one of considerable physical discomfort, and prices quoted simultaneously at different corners of the market occasionally showed strange divergence. A large volume of the buying was reported to be on behalf of the general public, and at the end of the day the jobbers found themselves with oversold positions in a number of lines.

Rubber prices, supplies, and profits formed the subject of an interesting series of questions and replies in the House of Commons yesterday. Mr. Ormsby-Gore admitted that the whole position was under Mr. Amery's constant consideration. The present price of rubber was, no doubt, abnormal. He admitted that the restrictions had been of great advantage in Britain's dealings with America, and probably had saved the rubber industry in Malay. If prices remained at the present extraordinarily high figure, the matter would be re-examined.

Mr. Rhys Davies asked the Secretary for the Colonies, whether, in view of the large profits made by rubber companies, as was shown by the last report of a rubber company, with head offices in London, the original shareholders of which had received an annual average dividend of 60 per cent. for the last twenty-one years, he would reconsider the policy of limiting the production of rubber in the Malay Peninsula, which had been put in force with the approval of the Colonial Office?

Mr. Ormsby-Gore said that legislation in the Malay Peninsula was framed to control the export of rubber, and did not restrict its production. There was nothing to prevent increased production to meet a consumed shortage. In that event the quantity which could be exported under the minimum scale of duty would be increased automatically. The whole matter was under constant consideration by Mr. Amery, who, as at present advised, was not prepared to suggest to the Governor and High Commissioner that the present temporary rise in the price of rubber called for the reconsideration of the existing ordinance.

Mr. Rhys Davies—If what the hon. gentleman characterises as temporary becomes permanent, will he give consideration to the matter again?

Mr. Ormsby-Gore — The matter is constantly under review. In view of the sudden and rather unexpected rise, in rubber, it will necessarily, under the existing ordinance, mean that a greater amount of rubber will be released on August 1st automatically. The matter is under constant review, and if prices remain at the present extraordinarily high figure, no doubt the matter will be re-examined.

Mr. Thurtle—Will the hon. gentleman consider the advisability of increasing the percentage on August 1st from 10 to 20 per cent.?

Commander Williams asked whether these regulations were in force last year?

Mr. Ormsby-Gore said that they were. In reply to Mr. Thurtle, he said that the matter could not be done simply by the Secretary of State. It was a matter for legislation, and legislation would be required in the Straits Settlements, the Federated Malay States, and Ceylon, to give effect to it. They could not suddenly do it without great disturbance.

Mr. J. H. Thomas asked whether, speaking generally, the restrictions had not been of immense advantage to this country, especially in our dealings with America?

Mr. Ormsby-Gore—I think that it probably saved the British rubber industry in Malay.

Sir F. Hall asked if the present prices were not much below the prices a few years ago?

Mr. Ormsby-Gore said that in the famous rubber boom prices were even higher than they are at present.

Sir F. Hall—Twelve shillings a pound.

Mr. Ormsby-Gore said that they must regard the present prices as abnormal.

THE WOOD-RENTON COMMITTEE.

VARIATION OF TERMS OF REFERENCE LEGAL.

In the House of Commons yesterday Colonel Gretton (the Secretary for the Colonies) asked if he would state the circumstances, and publish the papers relating to the proclamation in the Irish Free State, altering the terms of reference to the Wood-Renton Committee, which was appointed to consider and assess claims for damages in the Irish Free State.

Mr. Ormsby-Gore said that the circumstances giving rise to the new terms of reference in question have been set out in the answer given to the hon. member for Central Portsmouth on the 16th of December last, and papers relating thereto have been published in the Command Paper, which was presented to Parliament in June last.

Colonel Gretton asked whether it was not within the knowledge of the Colonial Office, when they assented to the alteration in the terms of reference, that it would entail a heavier increase of liability on the British Government to pay for compensation than would formerly have been the case.

Mr. Ormsby-Gore said that all these considerations were taken into account last year, when the matter was being considered, and right up to the end.

Sir W. Davison—Is it not a fact that this proclamation actually varied the terms of an Act of Parliament passed by this House, and is that legal?

Mr. Ormsby-Gore—I am assured that it is legal.

A NATIONAL CALAMITY.

PARISH PRIEST AND SUNDAY DRINKING.

KILLING THE BONA FIDE TRADE.

AN OFFICIAL'S SUGGESTIONS.

AMONG the suggestions put forward at the Free State Liquor Commission in Dublin yesterday by Mr. Henry O'Friel, Secretary to the Ministry for Justice, was the opening of public-houses all over the country for a limited number of hours on Sundays in order to get rid of the *bona fide* traveller nuisance, and the prohibition of the sale of liquor for consumption by a woman on any licensed premises where mixed trading is carried on.

On the other hand, Canon Lyons, the parish priest of Ardee, expressed the opinion that Sunday opening in the Free State would be a national calamity of the first order.

The Chairman, Mr. J. J. Horgan, presided, and it was the last sitting of the Commission.

ENDORSED LICENCES.

THE ABUSE OF DRINK.

Regarding the endorsement of licences, Mr. O'Friel said that he was in favour of a publican, with one or two convictions recorded on his licence, being put in a position to sell the premises to a genuine purchaser for a valuable consideration, without the records passing on to the new holder of the licence. Mr. O'Friel tendered his evidence, not as voicing the official view of the Ministry, but as that of an individual in a position to speak with some knowledge. Broadly speaking, the Intoxicating Liquor Act, 1924, represented his views, but he thought that it should have dealt with the reduction of licences, mixed trading, and the *bona fide* traffic. It was felt, however, that those questions were so big that they should be specially investigated by a Commission.

He held strongly with the compulsory endorsement clauses of the 1924 Act. The publican was allowed to carry on a very profitable trade that amounted to a monopoly, and for the protection of the community it was easier to make him observe the law than it was to get at the drunkard. The abuse of time was what they wanted to get rid of. Relatively, the duty paid by publicans was nothing, and it was a fallacy to say otherwise. Compulsory endorsement was the State's remedy for soft-headed justices when dealing with bad cases.

In reply to Mr. R. Wilson, T.D., Mr. O'Friel said that he had not come across any instances of the endorsement being insisted on for merely technical offences, but there were several cases in which the justices asked the police to withdraw charges for which conviction would carry endorsement. There were cases in which convicted publicans were allowed off under the First Offenders Act, a statute not meant to cover such offences.

Senator Mrs. Costello—Has anything in the results of the working of the 1924 Act led you to alter your views as to compulsory endorsement?

Mr. O'Friel—No. Up to the present justices were inclined to take a lenient view of the law in that respect, but now they will have to endorse in accordance with the Act.

SUNDAY MEALS IN HOTELS.

The Chairman drew his attention to the evidence already submitted that in Cork travellers could not get a meal in a hotel before 1 o'clock on Sunday unless they registered as guests.

Mr. O'Friel said that there was no such prohibition in the Act, and no instructions of the kind were issued from his department. An individual officer might have acted on his own initiative and notified the hotelkeepers as stated, but it should be remembered that there was nothing in the law which made it, *ipso facto*, an offence to be on licensed premises in prohibited hours. There would have to be reasonable suspicion that a person was there for the purpose of getting drink illegally.

Mr. Rice, K.C. (who appeared for the Dublin Licensed Grocers' Association), said that since the question was raised he had spoken to the Attorney-General, who told him that no instructions of the kind had been issued from his office. Apparently the police in some districts told the hotel proprietors that they could not admit people on Sunday morning even to get breakfast.

Captain Redmond (for the Counties Licensed Grocers' Association) said that the matter was first raised by Mr. Eugene O'Sullivan, Killarney. The attitude taken up by the police was evidently not confined to Cork.

Sir James Craig—Your opinion is distinctly that a person can go into licensed premises for a meal at any hour on a Sunday?

Mr. O'Friel—That is so. There is nothing in the law against it.

Chairman—There was no evidence given before us that the Civic Guards had acted in the manner suggested.

DRINKING AMONG WOMEN.

Mr. O'Friel, continuing, said that he held that when considering drinking among women they should have to take a different standard from that by which they would consider drinking by men, and it should be made illegal for the proprietor of a mixed trade shop to supply a woman with liquor for consumption on the premises. If a woman wanted to drink outside her own home, she should have to go to an ordinary public bar for it. He would like the Commission to consider whether Sunday opening of all public-houses for a certain number of hours would not be better than the present system of *bona fide* travellers. Personally, he was in favour of universal Sunday opening and the abolition of the *bona fide* traffic. He held that if it were lawful to drink on Friday and Saturday, it should be lawful to drink on Sunday, but he saw the danger arising from the fact that people had more time on hand to drink on Sunday than they had on working days. More drunken men are to be seen on Sunday than on any other day of the week. With universal Sunday opening there might possibly be greater all-round consumption, but there would certainly be less drunkenness and abuse of drink.

On the question of compensation for licences which were done away with, he personally thought that the holders of the surviving licences should pay it, but, on the other hand, as the social benefit to the community would be very considerable it would be only reasonable that the State should contribute something. It seemed to him that there would have to be adopted some very elastic system for dealing with questions of compensation. In some areas it would be found that there should be a 50 to 60 per cent. reduction in licences, and in others the percentage might be far less.

In reply to Mrs. Costello, the witness stated that he would open the publichouses on Sundays even in purely rural districts. His idea was to do away with the *bona-fide* traffic, and they could not do that without giving the country publican the compensation of Sunday opening. There would be enough compensation to pay without having to meet that in addition.

In reply to the Chairman, he said that it would be wise to first try the experiment of Sunday opening in certain limited areas apparently suited for it, such as tourist centres. He would be very slow to throw open the public houses in places where there was admittedly little or no *bona-fide* trade. If they could possibly localise the abolition of the *bona-fide* traffic to the areas where there is abuse he would be content to allow the present system to continue elsewhere, but with a longer distance than three miles. He foresaw all the difficulties of hours for Sunday opening to suit all areas. Personally, he would have no objection to some principle which would enable people to get intoxicants with food at any time on Sunday.

COMING OVER THE BORDER.

A question by Sir James Craig brought a statement from the witness as to the allegations that great excesses were indulged in at Omeath, in the County Louth, by people coming on Sundays from over the border. He had made careful investigations, and had been informed by the responsible officers that there were no extraordinary scenes arising from the abuse of drinking at Omeath. State-

(Continued on Page 8, Column 3.)

SUNSHINE CURE FOR CHILDREN.

NEED FOR AMALGAMATION OF DUBLIN HOSPITALS.

RECOMMENDATION BY SIR W. DE COURCY WHEELER.

THE need for the amalgamation of the small, out-of-date Dublin hospitals was pointed out yesterday by Sir William de Courcy Wheeler in an address to the Dublin Rotary Club, at Clery's Restaurant.

He also advocated the sunshine cure for children's diseases and the establishment of a clinic outside the city.

NEED FOR TRAVEL.

The American doctors who recently visited the Free State have returned to their homes thinking that there was nothing but fraternity in this country, said Sir William de Courcy Wheeler.

Professor Culot had written to him to say that the visit had given the American doctors "a most inspiring view of the resources of the Free State and reasons for believing that it will be able to hold its high place among the nations. Such courage, kindliness and political wisdom are assets bound to pay large dividends as time goes on."

The American visitors, added Sir William, had many things in common with the Irish people, and it was no exaggeration to say that they felt really at home here, where there was more kinship and brotherly feeling displayed than in other cities they visited. The object of their visit was to show the necessity for travel, and the Irish people ought to learn that lesson. If they were going to run the country on any big lines and make it successful in commerce, and professionally, it would be necessary for Irishmen to travel and see that Ireland was not the only country in the world.

TOO MANY HOSPITALS.

Referring to medical matters, Sir William said that as at present organised there were far too many hospitals in Dublin to begin with. Some of these were as old as Methuselah and out of date. In some of them—for instance in his own hospital (Mercer's) they had no elevators and had not sufficient theatres. Those who had seen hospitals in America, France and elsewhere must hang their heads for shame at the condition of the Dublin hospitals which they had to show the American visitors.

That, however, did not apply to all the hospitals, as some of them were splendidly equipped.

AMALGAMATION.

The remedy for this position was amalgamation of the smaller hospitals. They could take, say, five of the smaller out-of-date hospitals and combine them in one. This would save the multiplication five times over, under the present system, which was most uneconomical, extravagant and expensive. Their efforts should be in the direction of amalgamation, and funds might be forthcoming.

It was a problem which it was the duty of every citizen to turn over in his mind.

SUNSHINE TREATMENT.

Then there was the question of diseases of children in Ireland. It had been proved scientifically that diseases of children did not require anything of a surgical nature, or operation of any kind, and that diseases such as rickets and tuberculosis could be cured by sunshine in the open air. By that he meant that if they were outside the city, in the country where there would be no haze or clouds such as hang over a city to intervene, and where they would get the full benefits of the sun's rays, these children would get well automatically and absolutely.

If they had an institution for dealing with diseases of children established a few miles outside the city, all the suffering children would be cured without trouble or operation, and there would be no cripples, such as emerge from the city hospitals. They would have no bunchbacks, lame children, or bent legs. All the abominations that one saw on the streets of Dublin would never exist if this chance were brought to them by the public of the country, and it was not an expensive proposition.

A vote of thanks was passed on the motion of Mr. C. E. Jacob, seconded by Mr. Johnson.

CANCER GERM.

FURTHER PARTICULARS.

The Times Medical Correspondent writes: Further particulars about the discovery of a germ which, it is believed, is a causative factor in the production of cancer are now available. The work has been done by Dr. W. E. Gye, with the vitally important collaboration of Mr. J. E. Barnard, F.R.S. The support of the Medical Research Council has been behind all the studies, and Dr. J. A. Murray, of the Imperial Cancer Fund, has given valuable help.

The Lancet, which will publish this week Dr. Gye's paper, has issued a statement to the effect that the new germ is a "filter-passing" organism—that is to say, it can pass through the "pores" of a bacterial filter. It is thus of extremely minute size. Thanks, however, to the magnificent microscopic and other work of Mr. Barnard, the difficulty of size has been largely overcome.

This germ has been found in cancers taken from a wide variety of animals—from birds (the "chicken sarcoma of Rous"), from rodents, and other mammals, and from human cancers. Nevertheless, it does not, when injected into healthy animals, produce cancer. That production occurs only when the germ has been injected together with extracts of tumours (previously freed entirely from the germ).

BIG MALTESE PRIZE

WON BY LONDON ARCHITECTS.

MALTA, Monday.

The result of the international competition for the best design for the laying out of the area immediately outside Valetta has just been published. The first prize of £1,000 has been won by Mr. James Burford, the former Chief Lecturer on Architecture at the University of London, and Mr. Roland Price, who has just returned from the British School at Rome. M. René Danger has won the second prize of £500. The judges in the competition, both of whom were appointed by the Royal Institute of British Architects, were Professor L. P. Abercrombie, Professor of Civic Design, Liverpool University, and Mr. E. P. Warren, of London.—(*Times* telegram).

LIQUOR SMUGGLERS TRAPPED.

170 ARRESTS.

PEORIA, ILLINOIS, Monday.

Bootleggers can no longer be conceded the monopoly of artifice in view of the latest successful trap set for them by Prohibition agents, which is regarded as the cleverest yet heard of here.

Recently what looked like an old-fashioned liquor saloon opened here under a huge sign bearing the words, "Uncle Sam's Place." Highly amused at this daring enterprise, bootleggers proceeded boldly to offer their wares, and, with the evidence complete, "Uncle Sam's" suddenly closed its doors, but not before one hundred and seventy illicit dealers had been arrested and held for trial.

It took forty Prohibition agents to carry through the scheme and make the arrests.—(Reuter.)

RETURN OF THE HEAT WAVE.

Last night's weather report issued by the Air Ministry states that the highest temperature recorded yesterday was at Malvern, where 85 degrees Fahr. was touched. Maximum temperatures of 80 degrees, or above, were recorded at many places in the Western and Northern Midlands. In Dublin the maximum temperature was 68. The air became very oppressive in the evening, and a little rain fell. At 10 p.m. the temperature was 65.

A fire which broke out in the kitchen of the Cork Mental Hospital at 11 o'clock last night was extinguished by the city Fire Brigade, who were assisted by the institution's firemen. The flames were confined to the kitchen, and there was no alarm among the patients in the asylum.

NEW 14 POINTS IN TENNESSEE.

COURT COMEDY.

CHALLENGE BY THE DEFENCE.

FREEDOM OF SPEECH

DAYTON (TENNESSEE), Monday.

The heat was sweltering again to-day, and Judge Raulston wore a suit of linen, while Mr. Bryan appeared without a coat and collar. The court room was filled, and outside the crowds collected about the wireless amplifiers erected on the courthouse lawn.

The opening of to-day's hearing was delayed for twenty-five minutes while newspaper and cinema photographers took a number of photographs. They climbed the window sills and other vantage points in a way remarkably suggestive of monkeys.

14 POINTS.

After the opening prayer the defence submitted that the indictment should be quashed on fourteen several grounds. One was that the indictment was so vague as not to inform the defendant of the nature and cause of the accusation against him.

Another was that the statute on which the indictment was based was so indefinite as not to enable the defendant to know what was forbidden, and, therefore, amounted to delegation by the legislature of power to the courts and jury to determine what acts should be held criminal and punishable.

FREEDOM OF SPEECH.

After calling attention to the fact that the court had sworn to uphold the Constitutions of the United States and the State of Tennessee, Mr. Neal, one of the counsel for the defence, quoted many paragraphs from those documents, guaranteeing to citizens freedom of speech and freedom of worship.

Counsel attacked the anti-evolution statute as an invasion of the rights of the people, and quoted Scripture to prove that everybody might have different interpretations of "The Divine Story of the Creation."

After further argument from both sides, Judge Raulston asked that the chief points of the legal arguments should now be presented.

"The issues in this case are profound," he said, "and I don't want to guess about them."

SCIENTISTS TO TESTIFY.

The defence gave notice that more than a score of prominent scientists, whose names were given, were *en route* or about to start for Dayton from various places all over the country to testify in this case.

It is expected that the question of permitting the scientists to give evidence will come up for settlement when an attempt will be made to put the first expert witness in the box.

"NO MONKEY" LEGEND.

The men in the audience during to-day's hearing all sat in their shirt sleeves. Many young women and girls wore across their breasts a streamer bearing the words, "You can't make a monkey of me."

The streets of the town were decorated with hundreds of signs, one often repeated in large black letters said, "Read your Bible."

Many impromptu choirs of both sexes sang religious songs in the streets yesterday.

FEELING THE STRAIN.

FROM "THE TIMES" CORRESPONDENT.

NEW YORK, Monday.

The friendly feelings hith rto prevailing at Dayton are disappearing under the combined strain of the summer heat and widespread publicity.

As an act of open-mindedness the Rev. H. G. Bryd had invited a Modernist preacher to come to explain his point of view, but a large body of parishioners threatened to pull down the church rather than permit the visiting New York Modernist, the Rev. C. F. Potter, to occupy the pulpit, in spite of the fact, as Mr. Bryd pointed out, that a Fundamentalist, Mr. W. J. Bryan, was occupying a pulpit at the other end of the town.

Mr. Bryd, who is a carpenter and electrician, is resuming his former calling.

TANGIER ZONE.

PROBLEM OF POLICING.

FROM "THE TIMES" CORRESPONDENT.

MADRID, Monday.

The Franco-Spanish delegates met again here to-day. The following statement was subsequently issued to the Press:—

"The conference met to-day, and continued the examination of certain questions which are still on the programme of the conference. These questions are shaping towards a solution in conformity with the desires and common points of view of both Governments."

To this rather meagre official information I am able to add that the only question of any importance remaining before the Conference is that of British participation in the policing of the Tangier zone. The Spanish delegates, supported by the French, cling to their opinion that the safety of the zone needs some new measures. A solution may be found by increasing the native police force, but this would mean a further burden on the financial resources of Tangier, which the zone could not, perhaps, stand. Who is to pay the piper? is a question that will need consideration if that course be adopted.

NO BRITISH TROOPS FOR TANGIER.

Replying to Mr. W. Baker, in the House of Commons yesterday, Mr. Chamberlain said that the Tangier Convention was now in practical operation, except as regards the surveillance of the Tangier territorial waters and the amalgamation of the two existing native tabors into a *gendarmerie* under a Belgian commandant. Steps were now being taken to carry out the Naval surveillance. The amalgamation of the tabors had been postponed, first owing to the non-arrival of the commandant, and now owing to the present troubles. It was not proposed to send British troops to Tangier.

FRENCH POSTAL CHARGES.

INCREASED RATES AS FROM NEXT FRIDAY.

PARIS, Monday.

The Sub-Ministry of Posts and Telegraphs announces that the following increases, for which provision is made in the Budget, will come into effect on July 17:—The inland letter rate will be 30 centimes, instead of 25; the rate for postcards will be 20 centimes, instead of 15, and the cost of registration of letters will be 75, instead of 60, centimes. The foreign letter rate will be one franc, instead of 75 centimes; the rate for postcards for abroad will be 60 centimes, instead of 45 centimes, and the charge for registration will be one franc, instead of 75 centimes.

For inland telegrams, a flat rate of 90 centimes a word, instead of 15 centimes, will be charged for the first ten words, with a minimum charge of two francs, instead of 1.50 francs, and an additional surtax of 50 centimes on each telegram. The increase on telegrams to places outside Europe will be five gold centimes for ordinary rates, two and a half gold centimes on Press rates, and 15 gold centimes on urgent rates. There is no mention of telegrams to European countries.—(Reuter.)

LATE NEWS.

THE COAL CRISIS.

A COURT OF INQUIRY.

In a leading article upon the setting up of a Court of Inquiry to deal with the coal dispute, *The Times* observes:—The views of the Mining Association and of the Miners' Federation, on the action of the Government, may be disclosed to-day. What happened at the private meeting of the Executive yesterday has not been disclosed. It is understood that, while some members of the Committee showed disinclination to have the controversy submitted to a Court of Inquiry, others were not indisposed to accept it, with the proviso that the owners should first withdraw or suspend the notices terminating the present agreement at the end of the month. How the owners will view this proviso remains to be seen, but now that the Court has been set up, they may, perhaps, be wise to assent to a suspension of the notices, pending a report from that Tribunal. They are not likely to be hindered by *amour propre* in taking their decision on a matter of business, while a concession on this point would gratify the Federation leaders.

How are we to face foreign competition without underselling our rivals? How can we undersell them if wages are not to be lowered or hours lengthened? The miners refuse so far to make the smallest concession upon either point. The public will be delighted if they can now produce any reasonable and practical scheme for reducing the price of export coal to a competitive level without either of these changes. It is freely acknowledged that in many districts wages are already so low that the men and their families are suffering considerable hardship. There is no lack of sympathy with them, but a mere *non possumus* from the Council of the Federation, even with the approbation of the Council of the Trades Union Congress, will not carry conviction to the nation, or probably to the great body of miners themselves.

The *Daily Telegraph*—The advantage of such a Court is that the public will have an opportunity of learning how the men's leaders would bring about a cheapening of production in this country. Even if the mine royalties were confiscated, the difference of 5d. a ton would not bridge the chasm between British and foreign prices.

The *Daily Chronicle* says:—The Government have chosen the eve of the Miners' Conference to announce the setting up a Court of Inquiry. Such an inquiry a few months, or even a few weeks ago, might have served to clear the air, but to start it now, at precisely the moment when the Conference have to decide for or against fresh negotiations with the owners, is a very ill-timed gesture. We can only hope it will not lead the disputing parties to postpone the really important thing—a meeting between themselves.

The *Daily News*—Clearly the Government's action will be fully justified if it does no more than avert by some temporary agreement a dispute which no one who in the least understands the present industrial situation can regard without the gravest concern and even alarm.

The *Morning Post*—A court without power may seem an anomaly, but there is this much to be said for it: that as its only hope is the sway of reason it may be trusted to do all in its power to convince by the logic of facts and of necessities.

NATIONAL HEALTH INSURANCE.

The Times says:—It is understood that the Chancellor of the Exchequer and the Minister of Health are considering the suggestion made by Sir Robert Horne, that in view of the healthy state of the National Health Insurance Fund, the contributions both of employers and workers should be reduced by an amount which would offset the burden placed on them by the new scheme of contributory pensions.

FATHER DIES SAVING SON'S LIFE.

The *Daily Herald* states that Mr. E. Morse Williams, a Cardiff pilot, lost his life last evening in saving his six years old boy from drowning at Ilfracombe. The boy fell from a boat and the father jumped into the sea and saved his son, but died subsequently from exhaustion.

A LINK WITH THE LOST VICTORIA

The *Daily Express* obituary notices contain the following:—Dr. Mary Morris, for many years Medical Inspector of Schools in Bath, has died of cancer. Her father was the Rev. S. S. O. Morris, Chaplain of the battleship Victoria, which was rammed and sunk by the Camperdown in the Mediterranean in 1893.

COMMONWEALTH LINE.

DISPUTE WITH SEAMEN'S UNION SETTLED.

SYDNEY, Monday.

There is general gratification at the settlement of the dispute between the Commonwealth Shipping Line and the Seamen's Union, which has been brought about by the intervention of Mr. Lang, the Premier of New South Wales. The settlement includes a guarantee from the transport group of the Unions that "job control" will cease, and a promise from the Commonwealth Line that labour conditions will remain as before the deregistration of the Union.

Mr. Lang is strongly opposed to industrial extremists, and has expressed the hope that no further demands will be made by the men. He has been denouncing the Communists for a considerable time, and his personal influence has been a great factor in restoring a better understanding between the waterside workers and the employers. He anticipates that normal conditions will be restored on the water front at an early date.—(Reuter.)

THE PRINCE'S TOUR.

INDABA ON THE ZAMBESI.

FROM THE PRESS ASSOCIATION'S SPECIAL CORRESPONDENT.

LIVINGSTONE, RHODESIA, Monday.

There was a picturesque and interesting show this afternoon at Kamujoma, when a small indaba of Barotse natives was inspected by the Prince of Wales. The venue was the left bank of the Zambesi, and the natives were headed by their chief, Yeta III., a dignified, well-set-up old man, wearing a top hat and a frock coat with gilded bands all over it. There were races in dug-out canoes, gorgeously attired native crews propelling the dug-outs with tenfoot poles with paddle-shaped ends.

The Prince got into an exceedingly narrow dug-out, barely two feet wide, and was paddled past the guests. He wisely gripped the sides of the craft, which was decidedly cranky, and was paddled back as if thoroughly enjoying it.

GERMAN MASS MURDERER.

SENTENCED TO DEATH EIGHT TIMES.

BERLIN, July 13.

The counsel for the defence in the trial of the German mass murderer, Angerstein, maintained that the crimes were not premeditated, as otherwise Angerstein would have acted quite differently. They argued that Angerstein committed the first murder in a sudden fit of madness at the sight of the suffering of his wife, and that the subsequent murders were the result of unfortunate coincidences, for which there was no explanation. They, therefore, pleaded that Angerstein was not guilty in the sense of the indictment, and, should the Bench accept the view of

destiny must be in every way a righteous nation and a righteous people, and in the strength of that righteousness I am confident that the loyal men and women of their great Province, as well as all good citizens, will steadily move forward to the fulfilment of their destiny.—At Kesh.

SIR ROBERT LYNN, M.P.: Any attempt to lay hands on our territory will be resisted to the death. They wished to live on good neighbourly terms with the Free State, but any effort to deprive them of the territory which they got under the Act of 1920 would be fought as long as they were able to strike a blow. During the last two years men of goodwill, both North and South, were trying to cultivate the spirit of peace. Peace was a fragile plant. It might be destroyed in a night by one rude blast from the Boundary Commission, but I hope and pray that it might not be so, and that the people of the North and South might go on each in their own way developing that part of Ireland handed over to them five years ago. A great responsibility was cast on the Boundary Commission, and his sincere wish was that as an outcome of its decision there would be no cause for a renewal of bitter feeling.—At Ballymoney.

THE RIGHT HON. CAPTAIN HERBERT DIXON, M.P.:—The Boundary Commission is another matter which is causing certain anxiety to our brethren in the counties. A short time ago I took the liberty of informing our Derry friends that we would not give up one slate off a Derry roof, and we can assure our other friends throughout the province that we are resolved to stand by every town on our Border and protect the rights of those who have sacrificed so much for the great principles which we hold so dear. Great powers have been given to the Commissioners and an overwhelming responsibility rests on them; they can even break the peace, which has been so hardly won, but whilst warning the brethren to be prepared for any eventuality, I cannot think that three responsible men could take such a rash step. In the meantime our position is clear; we wish peace and prosperity to all Ireland, we refuse to recognise the Commission in any shape or form, and we are determined to support our Loyalist brethren in no matter what part of the province they reside.—At Belfast.

THE RIGHT HON. CAPTAIN HERBERT DIXON, M.P.:—The Boundary Commission is another matter which is causing certain anxiety to our brethren in the counties. A short time ago I took the liberty of informing our Derry friends that we would not give up one slate off a Derry roof, and we can assure our other friends throughout the province that we are resolved to stand by every town on our Border and protect the rights of those who have sacrificed so much for the great principles which we hold so dear. Great powers have been given to the Commissioners and an overwhelming responsibility rests on them; they can even break the peace, which has been so hardly won, but whilst warning the brethren to be prepared for any eventuality, I cannot think that three responsible men could take such a rash step. In the meantime our position is clear; we wish peace and prosperity to all Ireland, we refuse to recognise the Commission in any shape or form, and we are determined to support our Loyalist brethren in no matter what part of the province they reside.—At Belfast.

SENATOR JOSEPH CUNNINGHAM: We are justified in making known to the world at large that we are determined to resist the unreasonable claims made by the people of Southern Ireland.—At Rosslea.

THE RIGHT HON. RICHARD RAE (Attorney-General for Northern Ireland): We are not yet out of the wood. I do not hold a light view of this matter. I have been through all the conferences, and I know what the demands and arguments are. I know that the Free Staters are determined, if possible, to cripple us to such an extent that it will be no longer possible for us to carry on. I do not mind the smooth, sympathetic words uttered from time to time by President Cosgrave, which suited his book. But, as I said on a previous occasion, I prefer the Republican, who wants to swallow us whole, to the other man, who tries to bite in and in, and leave us suffering, so that we will want to seek peace in Dublin. If I know anything about the loyalists of the North of Ireland, and especially the county of the Diamond, they will never give in.—At Armagh.

SIR E. HERDMAN: The Boundary crisis is now paramount in this district, but we hope that when the findings of the Commission are published the boundary will be moved much further from Newtownstewart, and that many of their East Donegal brethren would again come under the fold of the Union Jack.—At Newtownstewart.

SIR ROBERT ANDERSON, M.P.: Throughout history, the people of Ulster had never failed in their devotion and attachment to the British Empire, and in every critical period the Orangemen of the Imperial province had played their part well. It was largely due to Orangemen that they had the peace and security they now enjoyed.—At Newtownstewart.

MR. W. H. JOHNSTON: Since we last met four years ago we have experienced our own share of trouble, but the Protestants of the Co. Cavan took no part in the acts of shooting or robberies, but remained loyal and upright to their pledges. We are all supporters of the Free State Government so long as that Government protects us, and would be loyal and help to build it up, if the deputy is not sufficient in the Co. Cavan to represent 16,000 Protestants—although Mr. Cole, T.D., is a very good man—and I think we should be able to return a second member.—At Belturbet.

MR. M. E. KNIGHT: To many it seemed that Protestantism and Orangeism must suffer from the upheaval that took place in the Irish Free State, but I always hoped for the best, and felt that if we did our duty and were true to ourselves and the principles we professed we might safely leave the future to take care of itself. I am thankful to say that we are living on the best terms with our Roman Catholic neighbours. In the recent Co. Council election there was not an angry word or an unpleasant incident, and when we look back over recent years we have surely a lot to be thankful for. We are here to celebrate the July Anniversary without let or hindrance, and I know of no Protestant who is restricted or hampered in the slightest degree in carrying on his ordinary occupations, provided he obeys the law. Peace and order prevails and the law is impartially administered. Some one might say I am unduly flattering to the Free State, but I am only voicing the minds of the Protestant people by saying they had a right to be thankful and to be fair and honest with those in authority.—At Newbliss (County Monaghan.)

THE REV. BROTHER FLANNERY (Knockbride): We are right in being loyal to the Free State. The pity of it is that long ago we did not see what we were coming to. The Free State has done a lot of good things. It has done away with landlords, and the tenants have got a reasonable reduction in their rents. We Orangemen are just as free to kick our heels as when Mr. Birrell was in Dublin Castle, and I would rather a hundred thousand times have Mr. Healy there than Mr. Birrell.

THE REV. BROTHER STUART (Ballieboro'): We are prepared to support the Government of the Free State in every way that we can in carrying on the laws of the country.—At Ballieborough.

MR. JAMES A. PRINGLE, M.P.: Between ourselves and the Free State there is but one question which forms a cloud on the horizon—the boundary. The boundary may not be perfect, and is susceptible to minor changes, but people have become accustomed to it, and, what is more, the two Governments are, I believe, satisfied with it, except in those minor details. It will be absolute madness for the Boundary Commission to interfere in any substantial manner with the boundary, and throw the country back into a state of turmoil and chaos, out of which it has recently risen.—At Magnieresbridge (County Fermanagh).

EDUCATION ACT.

SIR JOSEPH DAVISON: The stand you took along with the churches to have Bible instruction in the schools has placed our Institution on a high plane in the eyes of Protestant people of all classes and denominations. Through the action taken at a critical time, we have secured Bible instruction in the elementary schools, and the amended Act gives us power to deal with the other matters that could not have been dealt with under the Act of 1923. In its amended form and with the safeguards which have been agreed upon we may look upon this Education Act as the greatest that has ever been put to work in our country, and in its administration I trust that the greatest possible harmony and cordiality will prevail amongst all loyal citizens.—At Belfast.

BOLSHEVISM.

SIR JOSEPH DAVISON: There is also the question of unemployment. It is a tragedy that touches the heart of every one who has, within him the least feeling of sympathy. We hope that through good sense uppermost all existing agitation will cease which seeks to drive in a wedge between employer and employed, and that through a happy turn in trade the wheels of industry will soon be running smoothly again. Let us, then, have no dealings with those who pose as the apostles of Communism, Socialism, and anarchy. This grand old Empire with its laws and customs has been good enough for our fathers, and it ought to be good enough for us too.—At Belfast.

MR. T. H. BURR: Individuals, both alien and domestic, are attempting to propagate doctrines subversive to all religion and to the integrity of the Empire. It is up to the Orangemen of these countries to recognise the perils that loom upon us, and to use every means in their power to frustrate the designs of those wicked men. I have no doubt that they will be equal to all the demands of the occasion and discountenance, if they do not actually combat, every movement which would operate against moral and religious principles, tend to the subversion of the State and the overthrow of that great inheritance bequeathed to us by our sires—the far-flung British Empire.—At Larne.

MR. T. F. GORDON, M.P.: Our enemies teach sedition and disloyalty in their Sabbath schools, and their teaching was incompatible with liberty. Their main object was to capture the machine of industry, to pull down capital, and reduce the people to a state of absolute slavery. The Orange Order stands for law and progress and the cause of righteousness. It stands for contented citizenship, while Socialism stands for red revolution and discontent. This intensely disloyal and rancorous movement must be crushed, as it was in Italy, and it is the duty of the Orange Institution to see that it does not get a hold. Let us carve out a new slogan, and proclaim it from the hilltops, so that it may penetrate every hamlet and village throughout their territory—"Down with Bolshevism"—and as we battle against this evil force let us maintain those high principles and ideals that are written deep in history and shine as a beacon to succeeding generations.—At Randalstown.

SIR ROBERT LYNN, M.P.: Socialism is one of those perverted systems, which creates nothing but mischief. It has had an excellent chance of showing its true qualities in Russia, and it has been true to type and prolific in the production of misery. Socialism is the greatest fraud that has ever been produced by man, and the true corrective is a good education in the homes and in the schools. There is a great deal of misery due to unemployment, but were we to scrap our present system, which has stood the test of centuries, and establish a Socialistic State, we would increase that misery a hundredfold.—At Ballymoney.

SIR WILLIAM ALLEN, M.P.: Some there are who would tell us to forget the past, stop our processions and beating of drums, but these processions and drums and colours are emblematic of victories over disruption and discontent. They keep ever green the object of the inception of the Institution. Wherever the Orange flag waves and the Orange drums beat there is the opportunity for the "Red Rag" of Bolshevism to rear its gory head. During the past we have seen open foes and traitors in our midst. But we have outlived them all. Truth must ever prevail.—At Richhill, Co. Armagh.

SABBATH OBSERVANCE.

MR. W. KELLY: As Independent Orangemen, they strongly condemned such things as football, golf, cards playing, and bands paraded in the streets, also the sale of Sunday papers on the Sabbath day. He thought they had plenty of papers to read on week days. The Bible was an every-day Book to read, and more especially on the Sabbath day. They should attend their place of worship, and encourage their clergymen by filling their different churches.—At Maloon.

OTHER REFERENDUMS.

SIR ROBERT LYNN, M.P.: The Orange Order did not, as some people supposed, foster bigotry or uncharitable feelings towards our Roman Catholic fellows. We entertained nothing but the most kindly feelings towards them, and it is the sincere desire of every Orangeman to live in friendship with all men. We ask nothing for ourselves we were not prepared to extend to others. We should like to think that the dark days are behind us, and that in future men of all creeds will exercise Christian charity one towards another.—At Ballymoney.

BROTHER FREDERICK REID, J.P., P.G.M., (New South Wales): Orangeism enjoined charity towards all mankind, freedom to all men in their religious belief, and throughout the Empire that freedom was exercised by Hindoos, Mahomedans, pagans and Jews equally with Roman Catholics and Protestants. All were entitled to, and received, mutual protection, their contention being that in religious matters there must be liberty of conscience.—At Belfast.

THE LATE SIR WILLIAM GOULDING.

RAILWAY TRIBUNAL'S TRIBUTE.

At the sitting of the Court of the Railway Tribunal held in the City Hall, Dublin, yesterday, the Chairman, Judge O'Brien, said that before they started on their business he desired to say that they had read with very great regret the sad intelligence of the death of Sir William Goulding. The late Sir William had very recently, during the course of the analgamation proceedings there, given them his assistance, and it could not escape them that his ardour was very great in the interests of the company. They desired to express their sympathy to the Great Southern Railway Company, and to that their Chairman, and with the grieved family.

Mr. Samuel Brown, K.C., said that he desired to join in the expression of very deep regret which everyone felt at the death of the associated with Sir William Goulding in connection with the amalgamation of the railways must feel at his death. He (Mr. Brown) was personally aware of the immense amount of work and of responsibility, which was often much harder to bear than work, which was thrown on Sir William Goulding in connection with the amalgamation scheme, and he could truly say that, in spite of failing health and in spite very often, he was afraid, of great physical suffering, Sir William bore the burden of that work and that responsibility with a courage and devotion beyond all praise.

THE DEATH OF MR. A. J. BLAYNEY.

A special meeting of the Council of the Royal College of Surgeons in Ireland, having been summoned for other business, passed the following vote of condolence with Mrs. Blayney and the members of her family:—

"The President, Vice-President and members of Council of the Royal College of Surgeons in Ireland place on record their deepest sympathy with Mrs. Blayney and her family upon the lamented death of Mr. Alexander J. McAuley Blayney. They feel that the loss to the College and to the profession in general is deeply to be deplored and is almost irreparable."

The meeting then adjourned out of respect to Mr. Blayney's memory, no other business having been transacted.

Sir William de Courcy Wheeler, at the Rotary Club yesterday, expressed regret at the death of Mr. Alexander Blayney, one of the most distinguished surgeons that Dublin had ever seen, and one of the most popular and lovable characters in the profession for many years.

PRICE OF FLOUR.

The London Flour Millers' Association announces an increase of a shilling in the price of flour.

The Prime Minister will address a large gathering of Lancashire and Cheshire Conservatives at Knowsley Park, the residence of the Earl of Derby on Saturday July 25th. Large contingents will attend from all the more populous centres and the towns in the two counties. Each village is arranging to send a delegation, and it is anticipated that the attendance will exceed fifty thousand. Lord Derby will preside, and it is understood that Mr. Baldwin in his speech will deal with matters of special interest to the industrial north.

A NATIONAL CALAMITY.

(Continued from Page 7, Column 3.)

ments had been made that there had been very unseemly conduct by women from Belfast, but all last summer there was only one instance of that, and even then the Guards had not enough evidence to prove an offence. That one episode, which could have happened anywhere, had been magnified enormously.

Answering further questions, he said that he was satisfied with the existing closing hours as a solution for the present, but with a reduction in the number of licences the question of hours would have to receive future consideration. It was quite wrong to state that drink ordered in a club before 10 p.m. could be consumed in the club after that hour. He was prepared to advocate the abolition of wine licences except in certain cases where medicinal wines are sold by chemists. He was convinced that the structural separation clause was a sound part of the bill of 1924. He was in favour of allowing a period of five years or so in which by his good conduct a publican could "live down" an endorsement on his licence.

Mr. Rice was allowed to address the Commission on Mr. O'Friel's evidence.

SUNDAY OPENING A CALAMITY.

The Very Rev. Canon Lyons, P.P., Ardee, Co. Louth, gave evidence from the standpoint of a priest closely in touch with the people for many years. He said that there had been a distinct decrease in drunkenness, but there was still too much of it. There had been a change in the methods of drinking rather than a reduction in the consumption of drink. There was now less noise and disorderly conduct with drink. A great part of a priest's work in Ireland was trying to undo the moral effects of excessive drinking. He was convinced that total prohibition was unsound in principle and dangerous in practice. He was glad to be able to say that there had been a noticeable decrease in drinking among the agricultural community.

He thought that the taxpayers would get good value by paying the compensation for abolished licences. He would do away with all cross-road public-houses, meaning those in purely rural localities, because he knew that they were a great source of temptation to country lads.

He impressed upon the Commission with all the emphasis that he could command, and with the knowledge of years, backed by the opinions of many priests whom he had consulted, that a general Sunday opening of the public-houses in the Free State would be a national calamity of the first order. He saw what would happen if they were opened. Their young men would go there, especially in the winter time, and drink as long as they were allowed to stay. He would rather that the present system, with all its shortcomings, should continue rather than that there should be Sunday opening. He looked to a reduction in the number of licences as the greatest factor in bringing about sobriety. There should be no drink at dances, which nowadays provide enough excitement without adding the excitement of liquor.

SCENES AT OMEATH.

On the question of abuses at Omeath, he said that he had within the past week spoken to one of the priests there, and to another priest living near the place, and both told him that the scenes there last summer were really shocking. Not alone was there abuse of drink, but there was downright immorality by those who came on Sundays by train from the North-East and by boat from Warrenpoint. So far this summer there had been no such abuses, and his information told him that the Civic Guard had effected a great change for the better.

The Chairman pointed out that there was no discrepancy between Canon Lyons's information and that secured by Mr. O'Friel. The latter dealt only with the present year.

THE NORTHERN ACT.

The Rev. Eugene O'Callaghan, C.C., Armagh City, gave evidence as to his experience of the structural separation provisions of the Northern Licensing Act. When the bill was going through there was a great outcry that it would be impossible to carry out the separation, but they had all done it, and apparently at no great expense. Only one of the forty-two publicans in Armagh had elected to carry on only one business, and he retained his drink trade. Within the past week a city publican who had made the separation had told him that his grocery business had improved greatly in consequence. Of his own knowledge he could say that the new law had succeeded in taking some women out of the habit of drinking. A great blot on the Northern Act was the continuance of Sunday drinking in clubs.

STUART ROMANCE IN THE COURTS.

WILL FOUND AMONG OLD LETTERS.

An application was made in the Probate Court yesterday in London, before the President, Lord Merrivale, for a grant of administration of the estate of Marie Stuart, late of Belgravia, London, who died in France on August 23, 1873, domiciled in England, and a spinster.

The motion was in favour of Mr. Maurice Barry O'Brien, 25 Victoria Street, Westminster, attorney to Colonel Alfred Charles Maria William von Platt, now an officer in the Czecho-Slovakian Army. Colonel Platt is the grandson of Charles Edward Stuart, Count Dalhanie, who claimed to be the grandson of Charles Edward, the Young Pretender.

The Hon. Victor Russell, with Mr. Julian Fuller, made the application to the Court. He said that Colonel von Platt was the grandson of Charles Edward Stuart, whose son married an Austrian lady, and he is her sole surviving heir.

The President—May I take it that nothing depends on the line of succession of the Royal House of Stuart?

Counsel—No.

The President—We may disregard the historical associations.

Counsel—Yes.

Mr. Russell went on to say that the only available property to which the estate of Marie Stuart was entitled was a fund derived from certain cash and securities in Consols, which fund had been lodged in Court, and to which Colonel Platt was entitled to one-fourth.

The amount, said counsel, was about £535. It was thought at one time that Marie Stuart died intestate, but a copy of a will dated 1872 had come to light in a bundle of old letters, although the original had not been found. Marie Stuart died intestate in regard to the fund in Court, which she was entitled to under the will of her aunt, Elizabeth Beresford, Colonel von Platt is now a subject of the Republic of Czecho-Slovakia.

His Lordship made an order, appointing Mr. Maurice Barry O'Brien as his attorney.

SLIGO AND DR. MANNIX.

FREEDOM OF THE BOROUGH REFUSED.

A special meeting of the Sligo Corporation was held yesterday to consider a proposal to enforce a resolution passed in 1920, conferring the freedom of the borough on Archbishop Mannix, "because of his special service to the Irish Republic."

Alderman Michael Nevin moved, and Councillor Roche seconded, the proposal. Councillor O'Connell pointed out that the motion introduced politics, and that the Council should not entertain it. He moved that the proposal be rejected. Alderman Hamilton seconded the amendment, and on a division the motion conferring the freedom of the borough was rejected by eleven votes to nine.

CLERICAL APPOINTMENTS.

The Most Rev. Dr. O'Donnell, Archbishop of Armagh, and Primate of All-Ireland, has made the following ecclesiastical appointments in the Archdiocese:—The Rev. P. B. Loughran, P.P., Drominee, to be Parish Priest of Beabrook, in succession to the late Very Rev. Canon Charles Quinn, and to be Canon of the Chapter; the Very Rev. Monsignor Ward, Administrator, Armagh, to be Parish Priest of Magherafelt, in succession to the late Very Rev. Canon John Quinn, and to be Canon of the Chapter; the Rev. Richard McDonald, C.C., Ravensdale, to be Parish Priest of Drominee; the Rev. Patrick Finnegan, C.C., Armagh, to be Administrator, Armagh.

BANK OF IRELAND CLERKSHIPS.

Examination Announced for Oct. 14.

Candidates should note that at the last examination 34 of the 45 appointments offered were gained by pupils of Rossa College, Stephen's Green, Dublin.—[Advt.]

DUBLIN AND THE PROVINCES.

DUBLIN.

Dublin Tramway Company's Lease.—At a representative meeting of the Locan Tramway Reelection Committee, at Leeson yesterday, the Secretary was instructed again to write to the Commissioners of the City of Dublin, asking them to reconsider their decision in connection with the renewal of the lease of the Dublin United Tramways Company. The Government department stated to the Citizens' Association that the whole matter was in the hands of the Dublin City Commissioners. Great hopes are entertained that the Commissioners will grant a renewal of the lease.

Pitman Fellowship Outing.—Members of the Dublin Branch of the Pitman Fellowship made an excursion to Howth last Saturday. The party was taken from Sutton to the Summit in special trams, and, after luncheon, carried out a programme of sports. Dancing completed a most enjoyable day.

Rescue from Drowning.—Messrs. C. R. Batt and V. Nugent saw a man in difficulties off the Half-Moon Swimming Club's shed on the Pigeon House wall last Sunday, and both dived in fully dressed to his aid. The drowning man had sunk before they could reach him, but Mr. Batt dived and brought him up. He was taken ashore unconscious, but recovered after half-an-hour's treatment.

Wanton Damage.—During a discussion at a meeting of the Howth Urban District Council last night on the cost of repairs to certain houses, it was stated that before the buildings became the Council's property boys did much wanton damage. Windows were broken, glass stolen and door keys taken away.

Unnecessary Fire Calls.—Yesterday afternoon the Fire Brigade received a call from the Clarence Hotel, Wellington quay, but when the engine arrived it was found that the outbreak, which occurred in some felt roofing at the back of the premises, had been put out with a bucket of water. The brigade has received several unnecessary calls of this nature lately.

PASSENGERS BY B. AND I. LINE, VIA LIVERPOOL.

ARRIVALS:—Lord Ednam, Lady Patricia Ward, T. Crossley, T. Connolly, R. Lynch, J. Callear, Captain Helsham Yeo, T. Currie, R. Geoghegan, T. Seddall, F. Dean, Dr. Wilson, Mr. and Mrs. Crawford, T. Fidler, T. McCormodale, Professor Boyle, Mr. and Mrs. Dervan, Major Walsh.

DEPARTURES:—Paymaster Commander Marks, Lt.-Col. Nash, M. J. O'Reilly, S. R. Woods, Leslie Chance, Major R. H. Walsh, Captain J. G. Walsh, J. McCarthy, Rev. J. F. Flavin, L. F. Behrens, T. W. Delaney, R. J. Brown, W. T. Smith, Colonel McDowell, Dr. and Mrs. Williamson, Mr. and Mrs. O'Sullivan, Rev. P. J. Veale, Professor J. Wilson.

LEINSTER.

Bigamy' Charge.—On his release from Waterford Prison last Saturday, after serving a sentence of two months' imprisonment for getting drunk on methylated spirits, Robert Knox, no address, was arrested and charged at Thomastown, Co. Kilkenny, with bigamously marrying Mary Voes, Jerpoint Abbey, on November 4 last, his lawful wife, to whom he was married in April, 1911, in Neath, South Wales, being still alive. The defendant said that he tried to get into touch with his wife in 1920, 1921 and 1922, but without success, and he believed her to be dead. He also said that he firmly believed that he was not married properly the first time. He was remanded.

Wool Markets.—Wool is selling at from 1s. to 1s. 1½d. in the Midlands. When the season opened the price was 9d. and sheep owners held for a better figure. Last year the price was 1s. 6d. to 1s. 8d.

MUNSTER.

Alleged Intimidation.—Maurice Hogan, of Spittle, Kilfinane, and Denis Casey, Mitchelstown, Co. Limerick, were charged in Limerick yesterday with entering the house of Michael Connolly, Spittle, last night, and threatening to shoot him if he did not leave the country. Hogan was remanded in custody, and the other man allowed out on bail to appear at the next District Court.

Dangerous Co. Cork Cross-roads.—As a result of a collision on Sunday between a motor car and cycle at Summerfall cross-roads, near Youghal, Co. Cork, Patrick Sullivan, postman, the cyclist, sustained serious injuries. Several accidents have occurred at this place.

The Most Rev. Dr. MacRory, Bishop of Down and Connor, has made the following appointments:—The Rev. T. M'Gowan, P.P., Ballyclare, to be P.P., Strangford; the Rev. H. Rhodes, C.C., Ballymena, to be P.P., Ballyclare; and the Rev. H. McAuley, C.C., St. Malachy's, to be P.P., Braid.

LETTERS TO THE EDITOR.

AMERICA AND IRELAND.

TO THE EDITOR OF THE IRISH TIMES.

SIR,—A copy of your issue of June 12th has just reached me. While not wishing to raise the whole question of bonds, chain, sanctities, etc., would, as an American, suggest that Senator Bagwell was unfortunate in holding up South Carolina as a pattern to Ireland. If he will study the period of "reconstruction," he will, I think, find that one of the Carolinas, now so happily or unhappily free of divorce laws, passed in that far off, immature period a law prohibiting all marriage between whites.

Please acquit me of any desire to interfere in your local affairs. I cite the details merely as an item of interest for the studious. God help you if you fall to the depths of imbecility now reached by about thirty per cent. of the contemporary legislation of the United States of America (XVIIIth. amendment included)—Yours, etc.,

EZRA POUND.

Rapallo, Italy, July 10th, 1925.

INDUSTRIAL STAGNATION.

TO THE EDITOR OF THE IRISH TIMES.

SIR,—It is to be hoped that the new members of the *Dail* will realise that the present intolerable and unjust tax on imported motor cars is adding to the cost of living in this country. If the Government consider the tax is a protective tariff, it would be interesting to know what industry it benefits. If the tax was levied on motor bodies and the chassis allowed in free, it would lend employment to the motor trade in Ireland. At present, in addition to the £10 freight charge on imported motors, there is the tax on the horse-power of the engine. If the chassis alone were imported, the freight charge would be considerably reduced, and the shipping companies' arrangements the shipping companies' alone benefit at the expense of the Irish resident. Week after week motor firms are closing down in Dublin. Coachbuilders who would give employment to large numbers of intelligent workers in the making of motor bodies are not given a chance. If there really exists such an official as the Minister of Industry and Commerce, it is time that he took action to foster home trade.

How is it that when a visitor to the Phœnix Park or St. Stephen's Green desires to sit down on the portable seats he is obliged to pay a toll to an Irish firm for the use of an English-made seat? Surely, a stranger might well ask: "Can seats not be made in Ireland?" There are firms in Edenderry and Clonmel, as well as in Dublin, where such goods can be made.

While the Government can grant £60,000 towards the teaching of the Irish language, nothing practical is done towards discouraging the sale of foreign-made matches and cross-Channel soaps. The average shopkeeper in Ireland would sell his country for sixpence, so far as patriotism is concerned, while the majority of the people themselves never trouble to ask for Irish goods. Thus it is that unemployment is rife and trade at its lowest ebb. Unless the people realise the importance of supporting home industry the old country will before very long "go West" in more senses than one. Thousands of healthy young men and women are leaving the country fast, as they cannot get work here.

During the war the Government spent large sums in advocating compulsory tillage. Is it just as necessary now to spend money in advocating the support of home manufacture. The Irish shopkeepers who boycott Irish goods should be left alone, and an example made of them. What will result from having exhibits of home-manufactured goods if our shopkeepers persist in ignoring the claims of the Irish firms?—Your, etc.,

"INDUSTRY."

Dublin, July 13th, 1925.

THE IRISH BANKS.

TO THE EDITOR OF THE IRISH TIMES.

SIR,—Quite recently the "lending policy" adopted by the Irish banks received some attention in various quarters. It will be remembered that Mr. Blythe, Minister for Finance, dealt with the matter in the Dail in March last, and expressed his dissatisfaction at the methods adopted by the banks in Ireland. Arising out of this controversy, a report appeared later in the Press that a conference had taken place between some heads of the banking concerns and Ministers representing the Government, and that some satisfactory arrangement had been arrived at. So far as the public knows—and they are really the people interested in this matter—no intimation has been given as to what happened at this conference.

It is questionable whether this policy of secrecy in matters affecting the life of the nation is a wise one to adopt. The fact remains, however, that a very strong feeling against the policy of Irish banking institutions has been aroused throughout the country, and it is quite apparent to any person in touch with commercial interests that this feeling is going to develop and will assume a practical shape in the near future. There is a possibility at the moment that some outside competition may be established in Dublin in the very soon. The matter has been receiving consideration from the directors of an old-established institution in the banking world.

A good deal will depend on the amount of initial support which a venture of this kind may be likely to receive from the people. I have been for some months in close touch with a few leading business men in Dublin who are actively engaged on this subject, and it has been suggested to invite expressions of opinion from County Councillors, etc., business men and others who are interested in this question, with a view to having an executive committee formed to take action, or any further action that may be advisable.—Yours, etc.,

J. J. MARTIN.

39 Dame street, Dublin,
July 13th, 1925.

NELSON'S PILLAR.

TO THE EDITOR OF THE IRISH TIMES.

SIR,—Permit me to state that the Commissioners of the City of Dublin have no legal power to take down Nelson's Pillar or interfere with it in any way. Should they desire to do so, they must first obtain an Act from the Dublin Parliament, the passing of which the trustees, who are the legal owners of the Pillar, would be bound to oppose, having regard to the terms of their trust.

In confirmation of this I beg to mention what took place when a bill for such a purpose was introduced in the session of 1891. Petitions against it were deposited by the trustees of the Pillar, the Corporation of the City of Dublin, the Dublin Tramway Co., and also one by citizens, which last petition I had charge of. The bill was read a second time and referred to a Select Committee. The promoters then decided not to proceed, and the bill was withdrawn.—Yours, etc.,

EDWARD WATSON.

10 Duncairn terrace, Bray, Co. Wicklow,
July 13th, 1925.

THE BOTANIC GARDENS.

TO THE EDITOR OF THE IRISH TIMES.

SIR,—I have read your article on the Botanic Gardens in to-day's issue and feel sure it will appeal to the large number of people who know the Gardens and what their use and object is. It is a pity, however, that the article should have struck a wrong note at the beginning, with an unfortunate reference to the attendance of the public. The total number of visitors for 1924 was 364,986. Lately now reached by about thirty per cent. Below I give the comparative attendance for the first six months of 1924 and 1925:—

	1924.	1925.
January	14,460	15,419
February	19,234	14,982
March	30,275	30,492
April	29,212	35,606
May	35,953	39,386
June	37,242	46,627

These figures speak for themselves. It should be further noted that the Gardens are now open on Sunday at 11 a.m., summer and winter, and in summer remain open until 9 p.m. on week days.

J. W. BESANT, Acting Keeper,
Botanic Gardens (Glasnevin), Dublin.
July 13th, 1925.

PROFITABLE POULTRY.

TO THE EDITOR OF THE IRISH TIMES.

SIR,—It is evident that your correspondents in last week's issues of the *Irish Times* are unaware of the existence of the Irish Poultry Keepers' Association, whose address is Corn Exchange Buildings, Poolbeg street, Dublin. "Plucked Chicken" deplores, and rightly so, the want of combination, and "Postcard" in the above address will remove that obstacle. Another correspondent complains that she only got 1s. a dozen for 15,000 eggs. She can get 1s. 6d. to-day, and more next week, for as many hundred thousands as she can produce, as a member of the I.P.K.A. If people would only give their names and addresses when writing to the Press, they would get all the information they require by return of post.—Yours, etc.,

G. POER O'SHEA (Colonel), President I.P.K.A.

Kilkenny, July 12th, 1925.

SUBSCRIPTIONS AND APPEALS.

DUBLIN CENTRAL MISSION.

A Plea for the Children.

TO THE EDITOR OF THE IRISH TIMES.

SIR,—Each summer for the past nine years we have been able to send parties of little children and tired, worn-out mothers to our Holiday Home at Skerries for a fortnight's much-needed holiday. This year we want to send at least 150 little children and their mothers, and twenty-six mothers. None of these have the least hope of even a day at the seaside if we do not send them.

We have many years' experience of work in the Dublin slums, and can say confidently that this is the worst year we have known. Many breadwinners are out of employment owing to depression in trade. Employers have been compelled to dismiss men who have served them faithfully for many years; these whole families are dependent on the public, which is not sufficient to provide the necessaries. Only those who are in close, every-day contact with the people can have any idea of the burden parents have to bear. To relieved from this burden for even a fortnight and to know that their children are getting plenty of good food and fresh air means much to them.

There are also mothers and children who have been ill during the winter who will never regain their strength until they get away for a while from their present surroundings. A fortnight at Skerries is just what they need.

The following are a few cases typical of many whom we wish to help:—

Father, mother and two children in one room. Two other children have died inside twelve months. The little ones that remain have been ill, and their mother is worn out with nursing. Motherhood is a glorious thing, but it is a pity, however, that the article should have struck a wrong note at the beginning, with an unfortunate reference to the attendance of the public. The total number of visitors for 1924 was 364,986. Lately now reached by about thirty per cent. Below I give the comparative attendance for the first six months of 1924 and 1925:—

Father, mother and seven children in one room. Two of the children have died inside twelve months. The little ones that remain have been ill, and their mother is worn out with nursing. Motherhood is a glorious thing, but it is a pity, however, that the article should have struck a wrong note at the beginning, with an unfortunate reference to the attendance of the public. The total number of visitors for 1924 was 364,986. Lately now reached by about thirty per cent. Below I give the comparative attendance for the first six months of 1924 and 1925:—

Father, mother and six children. Two girls working. One little child has been in hospital for several weeks. We would like to send the child for convalescence. Wentworth was also given on the lighter side. Nellie Wigley has a well-cultivated voice, and her songs were happily selected. Martyn and Florence were successful in a comedy novel, "At the Tennis Court." Jenny Robbins and the Eight Palace Belles contributed some dances, while the Two Doves were good gymnasts. De Biere is a skilful magician and performed some clever tricks. Despite the absence of Lubin's band the programme was a good one, and the patronage was satisfactory.

OLYMPIA THEATRE.

Joseph Sweeney's new Irish musical comedy revue, "The Girl from Rashines," was presented at the Olympia Theatre last night. The revue is made up of eleven scenes, including a sketch entitled "The Girl with the Cash," and includes individual vocal and dancing items, with plenty of comedy. The dancing last night by Madame Bock's troupe of dancers was a feature of the programme and embraced some very graceful movements. One pretty exhibition of solo dances especially appealed to the audiences, as also did a dance by Ho and Nancy Rock. The "Swan dance" by Thelma Murphy was excellently done and was cordially applauded. Another dance, the "Peacock," by Jane Creasey, was very effective. The individual artists comprised Joe Duffy, E. O'Kelly, Kathleen Sweeney, Lily Moloney, Myles Kelly, M. Lawlor, Ernest Lovell and May Neville.

ARCADIA, BRAY.

The seaside dances at Arcadia, Bray, have very much the aspect of garden parties in the present weather. Arcadia has two dance floors, one on the lawn and the other in a prettily decorated hall which is open on one side. The Wednesday, Saturday and Sunday dances have been patronised by increasing numbers of young people, both on account of the artistic surroundings and the excellence of the dance music. Mr. J. E. McDermott, the proprietor, is always in attendance to supervise the proceedings.

WAR STORY OF DESERTION.

A CONFIRMED DIPSOMANIAC.

At the Norwich Quarter Session yesterday a labourer named Herbert William King, who had been sentenced to death for desertion during the war, but had received the King's pardon, was convicted of stealing money and other things from Norwich school.

It was stated that he returned from Gallipoli with dysentery and frozen feet. Later in France he was sentenced to fifteen years' penal servitude for desertion in face of the enemy. Sentence was postponed, but he again deserted. This time sentence of death was passed upon him, but it was commuted to one of fifteen years' penal servitude. Having served three years and two months of his sentence he received a pardon.

The Police Court missionary said that the prisoner was a confirmed dipsomaniac, and his wife had often complained of his brutality.

The Recorder sentenced him to nine months' imprisonment with hard labour.

DUBLIN THEATRES.

GOOD PROGRAMMES IN SPITE OF MUSICIANS' STRIKE.

The programme at the Theatre Royal last night contained the announcement that Franz E. Lubin's band had been specially engaged and would give its own entertainment, transforming the variety programme into a cabaret show, as is being done at the London Hippodrome. The band arrived in Dublin, but was approached during the day by members of the Musicians' Union, who have a trade dispute with the theatre and cinema proprietors in Dublin. Later the band cancelled its arrangement and returned to London, the fares being paid by the Musicians' Union.

The orchestra which filled the gap last week again performed, and, though it had no rehearsal, the music was quite good.

The best item last night was by Charles Penrose and partner. Penrose is celebrating his sixty-third birthday when his partner arrives from America, his portmanteau laden with bottles of whiskey. The two old sports then proceed to "bust up prohibition," and between drinks they contribute many humorous songs and good jokes. Claude Lester proved himself to be a good comedian, and Wentworth was also good on the lighter side. Nellie Wigley has a well-cultivated voice, and her songs were happily selected. Martyn and Florence were successful in a comedy novel, "At the Tennis Court." Jenny Robbins and the Eight Palace Belles contributed some dances, while the Two Doves were good gymnasts. De Biere is a skilful magician and performed some clever tricks. Despite the absence of Lubin's band the programme was a good one, and the patronage was satisfactory.

OLYMPIA THEATRE.

Joseph Sweeney's new Irish musical comedy revue, "The Girl from Rashines," was presented at the Olympia Theatre last night. The revue is made up of eleven scenes, including a sketch entitled "The Girl with the Cash," and includes individual vocal and dancing items, with plenty of comedy. The dancing last night by Madame Bock's troupe of dancers was a feature of the programme and embraced some very graceful movements. One pretty exhibition of solo dances especially appealed to the audiences, as also did a dance by Ho and Nancy Rock. The "Swan dance" by Thelma Murphy was excellently done and was cordially applauded. Another dance, the "Peacock," by Jane Creasey, was very effective. The individual artists comprised Joe Duffy, E. O'Kelly, Kathleen Sweeney, Lily Moloney, Myles Kelly, M. Lawlor, Ernest Lovell and May Neville.

ARCADIA, BRAY.

The seaside dances at Arcadia, Bray, have very much the aspect of garden parties in the present weather. Arcadia has two dance floors, one on the lawn and the other in a prettily decorated hall which is open on one side. The Wednesday, Saturday and Sunday dances have been

U.S. MARKETS.

HIGHER MONEY.

(REUTER'S TELEGRAMS.)

NEW YORK, Monday.

ocks opened firm. Subsequent movements ne mixed as a result of higher money forced liquidation in some minor specialt- which sold down to the year's lowest , but concerted buying meanwhile forced shares to the best figures for the year, unexpected omission of the quarterly end on Producers' and Refiners' Prefd. further advances in Crude Oil. General ay Signal rose 10 points. Delaware and on were heavily bought at the close. Wheeling and Lake Erie Preferred. It pected that the latter railroad will be ded in the new Loree system. The t closed irregular. Government Bonds Railroad Bonds steady. The day's sales nted to 890,000 shares.

ney on call closed strong at 5 p.c. bid p.c. asked. Business during the day d from 4 to 5 p.c., with the ruling d p.c. The last loan was at 5 p.c. ng exchange steady. Silver unchanged e.

er to the value of 191,000 dollars was ned to India during the latter part t week.

	Mon. $0. $/m.	Sat.
Money		
ange on Lon. 60 days sight	4.81⅛	4.81⅛
do. Demand Bills	4.86⅛	4.86⅛
Transfers	4.86¼	4.86¼
Do. Montreal	4.86	4.85⅞
nze Paris, cable	4.70	4.71

STOCKS.	Closing Bid Business Done. Mon.	Sat.
U.S. Funded	102½	102½
Atch., Top., Santa Fe	118½	118½
Do. Preference	98½	96½
Baltimore and Ohio	76¼	75¾
Canadian Pacific	140¼	140¼
Chic., Mil., and St. Paul	7¼	6
Chicago and N.-West	61½	62¼
Erie Shares	27¾	27⅛
Erie 1st Preferred	38⅝	37
Illinois Central	112⅜	113⅝
Louisville and Nashville	114	115
Missouri, Kan., and Texas	32⅝	32⅛
Missouri Pacific New	33¾	33⅝
N.Y. Cll. and Hudson R.	117¾	118
Norfolk and West. Com.	128	127½
Northern Pacific Com.	66⅝	66⅝
Pennsylvania Shares	46⅝	46⅝
Reading Shares	86⅛	86
Do. Preferred	79⅝	79½
Southern Railway	96⅝	96⅝
Southern Pacific	88⅝	88⅝
Union Pacific	138⅝	139
Do. Pref.	75⅞	76
American Smelt. and Refining	103⅛	103⅝
Anaconda Copper	41⅝	41
British-American Tobacco Ord.	25⅛	26
New York Consolidated Gas	80¾	82⅞
General Electric	296	298⅝
National Lead	149	148
United States Steel Common	115⅞	118⅝
Do. Pref.	124⅜	124⅝
Bethlehem Steel Com. Stock	40⅝	40⅞
Silver Commercial Bars	69¾	69¾
General Motors (New)	88⅝	89⅜
Inter. Mer. Marine Com. Certs.	8⅛	8⅛
Do. Pref. Certs.	31⅞	31⅞
Shell Ordinary	41	41¼
Pan-American Petroleum Ord.	28⅝	28⅝
Anglo-American Oil	22⅞	22⅞
Shell Union Oil Corp.	23½	23⅛
U.S. Rubber	35⅛	35¼
American Can	193½	194⅛
International Pot. of Canada	28⅝	28⅝
BONDS.		
Atch. Top. New 4% Gen. Mort.	90¼	90⅝
Erie Rail. Gen. 4% Lien Bonds	82¼	—
Union Pacific 4% Bonds	92	91⅝
U.S. Steel 2nd Mort. 5% Bonds	105¼	105⅜
U.K. 5½ per cent. Bonds, 1929	116½	116⅛
Do. Do. 1937	100	—
7 p.c. German Loan	96½	96¾

ued. ¹Ex div. ²Ex interest. ⁴Ex rights.

W YORK PRODUCE MARKETS.

AT strong, 6c. to 7c. higher.

	To-day.	Prev. day.
rd Winter, spot	174	169½
d Winter, spot, new	181	175¾
xed Durum, spot	169	163
rthern Manitoba, spot	182¾	181¾

for export—Nil.
firm, 2½c dearer. No. 2 spot, 116½.
for export—Nil.
EY firm, 1c. up. American malting, 102.
E firm, 3½c. higher.

	To-day.	Prev. day
No. 2 mixed spot	125¾	121¾

for export—Nil.
easy, 18 points cheaper. Prime Western 18.30; Middle West, 18.10 to 18.20.
R steady. Spring clears, 100 per cent.—8.10.

FREIGHTS

grain to Great Britain, per qr.—3/6-3/9.
grain to Continent, per 100lbs.—1½c.-1½c.
—High density, to Great Britain, per 2Cc.
standard bales, to Great Britain, per 48s.

OLEUM—

	To-day.	Prev. day.
White in cases	16.40	16.40
White in barrels	13.00	13.00
Philadelphia	13.00	13.00
Mexican Crude	33-33.2	33-33.2
nia Crude	3.45-3.90	3.45-3.90

ER firm. First latex crepe, 10¾ buyers, lists; smoked ribbed sheets, 11⅛ buyers, sets.

AR.—Tin firm, 25 to 37½ points dearer; 75; future options, 57.62½. Tin Plates, ead steady, 2½ points up. Zinc steady, s higher; East St. Louis spot, 7.20. Iron No. 2 American Northern Foundry, 19.50 Electrolytic Copper steady; spot, 14½; 14½. Hessemer Steel Rails, 45.

WINNIPEG GRAINS.

AT opened firm, 2c. to 1¼c. up, and closed c. to 5¾c. higher. Opening options—July, tober, 1.33. Closing options—July, 1.64; 1.42½. Rye firm, 2¼c to 3½c. dearer, options—July, 1.02¾; October, 1.01. Oats c. to ½c. up. Closing options—July, 56½; 56¾. Barley firm, 1c. to 1¼c. dearer, options—July, 99; October, 77½. Flaxseed c. up. Closing option—July, 228.

	To-day.	Prev. day.
ssipis (carlots)		
2 Northern	80	55
3 Northern	47	46
4 Northern	63	50
5 Northern	40	37
grades	107	100
Total	337	288

GRAIN STATISTICS.

(In thousands of bushels.)

	This week.	Last week.	Same week last year.
United States			
supply	25,881	26,670	34,343
Canadian			
supply (in-			
ng bonded it			
	26,101	27,115	24,178
United States			
supply	10,646	13,194	5,529
Export clear-			
from Atlantic			
ard for Europe	3,903	3,863	5,048
Export clear-			
from Atlantic			
ard for Europe	210	108	80
Export clear-			
from Atlantic			
ard for Europe	1,564	1,842	645
Export clear-			
from Atlantic			
ard for Europe			
ded)	387	279	—

NEW YORK COTTON.

TON opened steady, unchanged to 3 points and closed very steady, 60 to 51 points nt steady at 55 points gain. New Orleans points up to.

middling upland at New York—24.65.
middling upland at New Orleans—25.05.
nts—Atlantic ports, 21,000 bales; Gulf, Pacific, all interior towns, 2,000. Ex- Great Britain, nil; Continent, 12,000 bales; nil.

CHICAGO MARKETS.

CHICAGO, Monday.

AT opened irregular, ¼c. lower to ½c. Some declines, due to favourable Russian orts, larger interior receipts and realising, set by bullish weekly foreign statistics, able weather in the North-West, smaller rivals figures and reports of dry weather ls, and further advances took place owing strength of the North-West markets, large clearances of flour, and active short on increased alarm of damage by rust. reactions followed however on predictions weather in the North-West, a poor export and realising, but the market closed firm to 2½c gain. Spot firm.

	To-day	Prev. day.
d Winter spot	152¾	—
d Winter spot	156	—
Opening options—		
	July.	Sept.
	154	149¾
	147¾	143¾
Closing options—	July	Sept. Dec.
	157	154 184¾
	154⅝	149¾ 180¼

	To- day.	Same day last year	This season.	Last season.
W.	1,519	2,384	12,836	10,826

(In thousands of bushels)
E opened irregular, unchanged to ½c. d closed steady at 2½c. to 3c. advance.

	To-day.	Prev. day
2 mixed		
Opening options—	July.	Sept. Dec.
	105¾	107½ —
	103¾	105¾ —
Closing options—	July	Sept. Dec.
	107¾	91½ —
	105½	107¾ 80½

	To- day.	Same day last year	This season.	Last season.
W3	901	699	3,614	5,975

(In thousands of bushels)
irregular, ½c. down to 1½c. up.

	July.	Sept.	Dec.
Closing options—			
	48¼	47½	50¾
	47	47¾	49

Futures steady, 1½c to 3½c. higher. No. unquoted.

	July	Sept.	Dec.
Closing options—			
	101¾	104¼	107⅝
	100	103	104⅝

ISIONS opened easy, and prices declined g lower hog quotations, selling by com- sion-ers liquidation and stop loss orders. reactions took place in sympathy with the rain, and shorts showed more disposition p, but the market closed barely steady, d 15 to 7½ points down, but rins are 5 points up. Lard—Spot, 17.50.

	July.	Sept.	Oct.
osing options—			
	17.80	17.85	17.70
	17.85	17.75	17.77½
osing options—	July.	Sept.	Oct.
	18.92½	19.02½	—
	18.85	19.00	—

N steady at 7½ points rise.
ribbed sides (60lbs. average)—18.92½.
barely steady. Light sorts are unchanged ay 10 to 5 points lower. Light hogs, 14.25; heavy hogs, 13.30 to 14.10

	To-day.	Same day last year
Western Cities —	117,000	186,000
Chicago —	40,000	86,000

INTERNATIONAL LAWN TENNIS: FARMERS AT THE MODEL FARM.

Mr. G. C. Eames, England, and Mr. G. W. Scroope, Ireland.

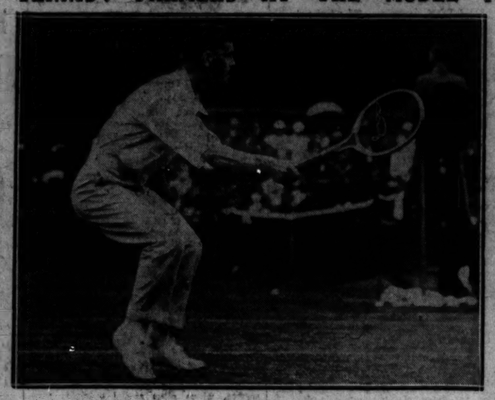

Mr. S. Haughton, Ireland.

Mr. H. L. S. Barclay, England.

Messrs. S. Haughton (Ireland), G. R. Sherwell and R. D. Poland (England), and A. St. J. Mahony (Ireland).

Members of the Athy Farmers' Union were conducted round the Model Farm, Glasnevin, Dublin, yesterday, by Professor Drew. Inspecting the silage.

The Athy Farmers' Union party which inspected the Model Farm at Glasnevin, Dublin, yesterday.

OFFICERS AND COMMITTEE OF THE COLLEGE HISTORICAL SOCIETY.—Standing: Messrs. H. O. MacCarthy Willis, A. D. Pringle and W. Hall. Sitting: Messrs. F. Boland, J. B. Griffin, the Rev. T. J. Johnston, Messrs. W. D. L. Green and J. K. MacCarthy Morrough.

Mr. A. W. Carr (Notts), who will captain the Gentlemen

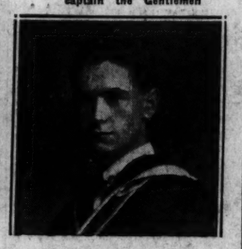

Mr. John J. Lennon, a student of University College, Dublin, who has been awarded a Science Research Scholarship, tenable at Oxford.

Attention was drawn in yesterday's "Irish Times" to the beauties of Dublin's Botanical Gardens. The Herbaceous Walk, which is a riot of colour just now.

Addison's Walk, a particularly restful corner in the Botanical Gardens.

The daily elimination of waste from the system is at the very foundation of health. In this ENO'S "FRUIT SALT" (THE WORLD-FAMED EFFERVESCENT SALINE) can give you help which you are needing more than perhaps you know or even suspect

TO ESCAPE DEPORTATION.

FRENCHWOMAN'S SUICIDE AT NEWHAVEN.

A verdict of "suicide during temporary insanity" was returned at an inquest at Newhaven yesterday on a Frenchwoman named Adeline Augusta Eulonie Philip (38), who shot herself on the quay last Saturday night on being told that she would have to be deported to France. She had crossed to this country by the night boat from Dieppe. Her answers to questions regarding the reasons of her visit were considered unsatisfactory, and she was told that she would have to return by the next boat.

Placed in a detention room in charge of a woman, she produced a small doll, which she asked might be buried with her. She went to her luggage, as the person in charge thought, to replace the doll, which, she said, had been given her by a gentleman in Shanghai. Almost immediately the report of a firearm was heard, and the woman was found to have shot herself.

It is stated that she had come over for employment and to visit the grave of her lover.

BRITISH SUGAR BEET INDUSTRY.

REMARKABLE DEVELOPMENT.

Mr. Alfred Wood, Secretary of the British Sugar Beet Society, speaking yesterday before the Cheshire Chamber of Agriculture, at Crewe, said that the present development of the industry is encouraging. Last year three factories were operating. This season 10 factories will be producing sugar.

Apart from substantial extensions of the older factories, £1,826,000 is being spent upon the building and equipment of the new factories, of which 85 per cent. is being expended in England. Of this sum £1,053,800 is being spent in British engineering shops. In addition, upwards of 3,000 men are employed in the erection of factories.

The capital raised to build and operate these factories is nearly £5,000,000. Five further factories are contemplated for the 1926 season. Last year 22,627 acres of beet were grown. This year over 60,000 acres are being grown.

I merely came here to keep somebody else out.—Commander Fanshawe, M.P.

LOCKED DARK ROOM.

AMATEUR PHOTOGRAPHER'S TRAGIC DEATH.

Mr. Alfred Douglas Tisdall, aged 45, met his death in unusual circumstances at his home at Byfleet, Surrey, on Sunday. Mr. Tisdall, a director of Messrs. Naylor, Benzon and Company, iron ore merchants, of Abchurch lane, London, was a keen amateur photographer, and, after returning from an extensive tour abroad on Sunday, he locked himself in a dark room for the purpose of developing some plates. Soon afterwards cries were heard, and on a maid bursting open the door, she found the place filled with smoke, and Tisdall lying badly burned on the floor. He died from his injuries late on the same night.

It is believed that a small spirit lamp overturned, and that, with the door locked, Mr. Tisdall was unable to escape.

Thousands of ladies keep a box of Martin's pills in the house. Those who use them recommend them, hence their enormous sale. Price 5s. Cold by all Chemists and Stores; or post free from Proprietors, Martin, Chemists, Southampton.—[Advt.]

The Willys Knight

ELIMINATES DRUMMING AND VIBRATION

THE secret of the entire absence of the Willys Knight of these prevalent features is the silent running of the Sleeve Valve operated engine, which under test has demonstrated and maintained superior power over other engines of equal capacity. The Willys Knight engines are fitted with the famous Lanchester harmonic balancer which smooths away the faintest tremor. Balloon or Cord tyres are optional. Touring Cars £415 and £475. 4-Door Saloons £625 and £710. Landaulette £710.

¶ *We will send any model anywhere in the Free State to demonstrate to anyone interested. A demonstration will convince. Not the slightest obligation is implied.*

WILLYS OVERLAND CROSSLEY (Irish Free State) Ltd.
24 Anglesea Street, Dublin.
DUBLIN DISTRIBUTORS:
W. B. CRAWFORD, Ltd.,
29-30 Dawson Street.

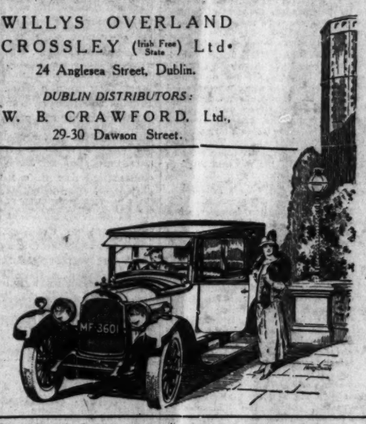

GET YOUR Overland FROM
W. B. CRAWFORD
(DUBLIN), LTD. 29 DAWSON STREET
Chief Agent and Distributor for
DUBLIN, MEATH, AND WICKLOW
H.C

OVERLAND AGENTS AND SERVICE STATION—
ROBERT CALLOW & SONS,
Overland 44 Westland Row,
DUBLIN.
Complete Range of Models on View.

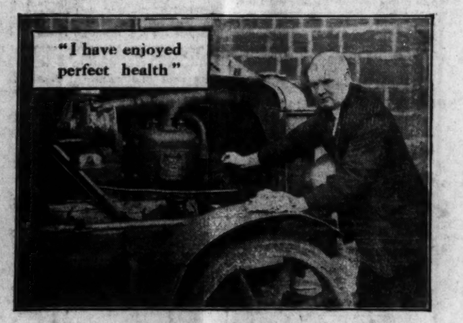

Mr. G. BODILL Hotel Landlord and Ex-Coal Miner, *writes:*

"I FEEL bound to express a few words of praise in favour of your very excellent tonic Phosferine. Thirteen years in a coal mine practically wrecked my constitution and left me so weak and nervy that I was compelled to give up my work. After taking many so called tonics I decided to try Phosferine. I felt better after taking the very first dose—in a few weeks I was entirely restored and for the last fifteen years I have enjoyed perfect health. If any of my family feel poorly or out of sorts, I always give them a few doses of Phosferine and it soon puts them right again." (Stratford Arms Hotel, Market Street, Hoyland, Yorks. *9th. January* 1925.)

From the very first day you take PHOSFERINE you will gain new confidence, new life, new endurance. It makes you eat better, and sleep better, and you will look as fit as you feel. Phosferine is given with equally good results to the children.

PHOSFERINE

THE GREATEST OF ALL TONICS FOR

Influenza	Neuralgia	Lassitude	Nerve Shock
Debility	Maternity Weakness	Neuritis	Malaria
Indigestion	Weak Digestion	Faintness	Rheumatism
Sleeplessness	Mental Exhaustion	Brain Fag	Headache
Exhaustion	Loss of Appetite	Anæmia	Sciatica

From Chemists. Liquid and Tablets. The 3/- size contains nearly four times the 1/3 size
Aldwych.

MISTAKEN IDENTITY.

MAJOR'S CHARACTER CLEARED.

After the Recorder Sir Ernest Wild had charged the Grand Jury at the Old Bailey yesterday respecting the case of Major Robert Osborne Sheppard, D.S.O., charged with stealing an attaché case containing £18 10s. from Delph Dennistown, he recalled the foreman, and announced that he had acceded to a request to have recognisances discharged.

The circumstances of the charge were that Miss Dennistown took a man home, and next morning, after he left, missed the property mentioned. Fortunately for the interests of justice the case came into the hands of Detective-Sergeant Woods, who arrested a person on other charges who bore a striking resemblance to Major Sheppard. This person was put up with twelve other men, and Miss Dennistown immediately picked him out as the man concerned. Among this man's property was a photograph of Miss Dennistown, which had been in the attaché case stolen from her rooms.

Mr. Percival Clarke, for Major Sheppard, complained of the manner of withdrawal of proceedings, and said that Major Sheppard, a distinguished officer, should have been enabled to make his defence as public as that of the prosecution. He also complained of Major Board of Trade.—Mr. Runciman.

A GOOD DIGESTION FOR DYSPEPTICS.

You may be doubled up with an attack of dyspepsia, but the moment you take "Bisurated" Magnesia the pain goes and normal digestion commences. That's because "Bisurated" Magnesia neutralises the harmful acid that gives rise to the trouble and stops all trace of fermentation. It lets your food do you good, and the difference in your general health and spirits is soon noticed. "Bisurated" Magnesia is advised for stomach troubles by doctors and hospitals; it forms no habit; is safe for young and old, and costs but a trifle for either powder or tablets. *Get some without delay and see the good it does you!*

Sheppard's brusque treatment at Vine street, where he was called and finger prints were taken, although he had undoubted proofs upon him of his respectability.

The Recorder subsequently remarked that Major Sheppard would have the respect and sympathy of every right-thinking man and woman.

I would rather trust in God than in the

GOSSIP FROM THE COURSE.

RECORD SALES.

THE HULTON STUD DISPERSAL.

STRAITLACE BRINGS 17,000 GUINEAS.

A POOR PROGRAMME.

FROM OUR TRAVELLING CORRESPONDENT.

NEWMARKET, Monday Night.

The first person I met in the sale paddocks here this afternoon was a well-known Irish breeder, who had been diagnosising the trend of things through the morning and who remarked: "This is going to be a very wonderful sale, and Straitlace will make seventeen thousand."

It was an entirely accurate summing up of the situation, for the sale of the late Sir Edward Hulton's mares was, indeed, a very wonderful one, nothing like it having been seen before, and 17,000 guineas was the identical sum for which Straitlace was knocked down to Mr. George Lambton, after some fast and furious bidding. This exceeds, by nearly a thousand, the sum paid by Lord Furness for Salmandra, the dam of Salmon Trout, and is, of course, a record price for a brood mare.

The magnitude of the prices realised for the mares fairly dazzled one, and the figures, which are given elsewhere, take the breath away by their extent. There was tense excitement before the sale began, and eager buyers pressed round the rostrum. It was obvious early that the agents of American buyers were going to be formidable competitors, and they secured several good lots. The second lot, Cypher, went to an Irish bidder, Mr. Tuthill, for 1,800 guineas, and, then, after some vigorous bidding for Dilly-Dally she was sold to go to America for 5,500 guineas.

American Purchases.

The Americans were beaten, however, when Mr. Lambton went to 9,400 guineas for Shrove. This was quickly outdone when Fred Darling took Soubriquet for 12,500 guineas. It is likely that she is for Lord Woolavington, though, perhaps Mr. Morris, the owner of Manna, is desirous of starting breeding already. America chipped in by taking Silver Tag for 7,500 guineas, and then the British Bloodstock, presumably also acting for an American patient, bought Elfin, daughter of Felina, for 9,300 guineas. Fifinella herself made 12,000 guineas. By this time spectators were prepared for anything, and it was no surprise when Straitlace broke all records.

The sale was over at 4.30 o'clock, and the agent of a well-known millionaire breeder has just shown me a telegram he has sent to his patron, which said, laconically: "Bought nothing; prices mad." They are not so mad in many people's estimation, and the rather a fair index of the value of blood-stock to-day.

Buyers seemed to have come from all over the world to take a hand, and it is to be imagined that the high level of prices will be maintained when Dolph and Sir Jesse, the sons of the Hulton horses in training come up to-morrow.

The Racing To-morrow.

These sales in the morning will be more interesting than the racing throughout the afternoon, which will not be of much account, for it is a poor programme. There is one good race for two-year-olds, the Soltykoff Stakes, in which Embargo, Nothing Venture, and Monk's Way have to give weight to all the others. I doubt whether either Embargo or Nothing Venture is as good as Monk's Way, who was a very unlucky loser to Buckle at Ascot. Reg. Day can be represented by either Badencch or Simony, and I would prefer the latter of these two. I am inclined to think that it was not the true form of Hecuba when she was beaten at the last meeting here, and that she will run well to choose MONK'S WAY to win, but if he should wait for Goodwood HECUBA might be the best.

In the other two-year-old race, the Saxham Stakes, Mr. S. B. Joel seems to hold the situation in his hand, with Mayrian and January. The former has to give a stone to the other, who has been well tried, and it is likely that JANUARY will be the stable selected, and will win. The Beaufort Stakes is the most interesting handicap of the afternoon. Bravado ran well enough at Lingfield, and Mother's Son must have a good chance on the best of his running this year. There is nothing to choose between Valdore and Durability, but I think that seven furlongs is a little too short for Durability and that VALDORE will beat him here. PIGEON POST should beat Chaine and all the others in the race for the Spring Hall Plate.

GALTEE MORE.

SPORTING PARAGRAPHS.

The best of many useful horses owned by the late Sir William Goulding was probably Carrigavalla (by Galtee), who won for him the Irish Derby of 1901, and twenty years later The Kiwi, whom he also bred, carried off another Irish classic, the Oaks, in the well-known "Pink, Cambridge blue cap."

The thirty-three lots from the breeding stud of the late Sir Edward Hulton, which were submitted for sale at Newmarket yesterday, realised a total of 137,760 guineas.

Just in Time and Field Argent were struck out of the Eclipse Stakes, Sandown Park, at 9 a.m. yesterday.

At Newmarket on Sunday morning Earl gave his Anniversary Cup candidates, Green Fire and Evander, and his Eclipse Stakes representative, Polyphontes, a fast stripped mile and a half gallop. The first and last-named went in capital style, but in trotting out after the gallop Polyphontes pulled up lame, and it appeared that he had hit himself during the gallop. Fortunately, however, it was not serious, and after a time the lameness seemed to wear off, and yesterday morning there were no signs of it. Evander, with Green Fire, he travelled seven furlongs at a useful spin.

Gesture filly, in the Soltykoff Stakes, and Istria, in the Beaufort Stakes, are non-runners to-day at Newmarket. Paquita is a doubtful runner in the Spring Hall Plate.

CURRAGH TRAINING NOTES.

THE CURRAGH, Monday.

A fine morning.

PARKINSON'S Too Richy and Warfare went a mile at half speed; Princess Salome, Helen Adair, and Hot Iron paddled round five furlongs.

ROGERS'S Hostility had an exercise canter over seven furlongs; Larkspur, Honey de Luxe, Wilsonlong, Atsi, and Magheross travelled the same distance at a nice pace.

GEAN'S Bally Knocker, Lorient, Ballynether, Vestigeon Comet, and Miramichi came five furlongs handicap.

DAWSON'S Sunnee, Holy Fooke, Limber Dancer, Lisawenee, and others had healthy exercise.

KENNY'S Sandsfoot and White Hill companassed one mile steadily; the two-year-olds five furlongs.

PERRY'S Knocklong Boy and Maureen M. went six furlongs.

Declarations for the Maze—Flying Prince, Trim Gate, Cill-go-bann, Zolu Queen, Louvois Prize, Ingoldsby, Bandit Head, Tony M., Horatius, Drumlaslee, Firewater, Carlovia, Cerlonese, Ronald Fox, Glenmakerry.

SELECTIONS.

Ulster Plate—FLYING PRINCE.
Montalto Plate—RONALD FOX.
Iveagh Plate—CEYLONESE.
Thorne Cup—PHANTOM HARRY.
King's Plate—HORATIUS.
Hillsborough Plate—NORTHLEIGH.

P. BROWNE, Tailor,
4 PALACE STREET, DAME STREET.
Newest Suitings. —(Advt.)

DOWN ROYAL.

TO-DAY'S SELECTIONS.

This year's July Meeting at the Maze promises to be more than usually successful, and certainly everything that care and foresight could accomplish to that end has been done. With the going in good order fair-sized fields will be seen out, and sport of a very interesting character seems assured. The principal events on to-day's card are the King's Plate and the Ulster Hurdle Plate, whilst to-morrow the nicely-endowed Maze Steeplechase should prove a strong attraction. A special train leaves Amiens street on both mornings at 10.45, and returns at 5 o'clock each evening. Selections for to-day are appended:—

Ulster Hurdle Plate—**Flying Prince**; if absent, **Louvois Prize.**
Montalto Plate—**Honey Girl** or **Rholado.**
Iveagh Plate—**Ceylonese.**
Thorn Cup—**Tipperary Boy.**
His Majesty's Plate—**Blue Fish.**
Hillsborough Plate—**Northleigh.**

1.45—THE ULSTER HURDLE PLATE of 150 sovs, of which the second receives 25 sovs and the third 10 sovs. A handicap hurdle race. 3m

	Age. st. lb.
BOBORA (14th. ex.) (Mr. A. McCann) Dawson	6 13 5
DAWN-NA-GLAS (Mr. W. J. Parkinson) Parkinson	5 12 7
PETHERXADALIN (Mr. F. Trainor) Doyle	6 13 2
WARFARE (14lb. ex.) (Mr. W. Power) Power	6 12 4
TRIM GATE (Mr. J. T. O'Brien) Parkinson	6 11 7
ALROY (Mr. J. Barbour) Barbour	5 11 4
FLYING PRINCE (Mr. F. W. Nolan) Parkinson	5 11 0
KILDARRA BOY (Mr. W. O'Brien) Dawson	4 11 1
HASSOCK (Mr. D. W. Barnett) Dawson	4 11 1
FLYING SPRAY (14lb. ex.) (Mr. R. Croften) Doyle	5 11 0
SABLE LADY (Mr. R. C. Rose) Moore	6 10 7
BALLYLENDAR (Mr. F. Fane) Fox	5 10 3
LOUVOIS PRIZE (Mr. T. O'K. White) Dawson	4 10 0
PALLASGREEN (Mr. R. I. Usher) Owner	6 10 0
ROYAL OAK (Mr. John Adams) Rae	4 10 0
PEARLMAN (Mr. J. H. Lucas) Fetherston	4 10 4
MISS DEUCE (Mr. M. J. Farrell) Mealey	5 9 11
SIR POSTS (Mr. A. Morrison) Owner	6 9 11
WHIRLY (Mr. G. J. Bell) Burrell	5 9 8
SULPHURIC ACID (Mr. Jas. Coffrick) Owner	5 9 7
COMMANDANT DAN (Mr. C. McLaughlin) Kay	4 9 7
GOLD LABEL (Mr. D. J. Power) Sheehan	4 9 0

2.15—THE MONTALTO PLATE of 60 sovs, of which the second receives 10 sovs. A flat race for maidens under all rules. 3f

	Ages. st. lb.
RONALD FOX (Mr. T. Berger) Reban	4 9 3
HORSOME (Mr. E. J. Bell) Burrell	4 9 3
PRINCESS PATSY (Mr. T. H. M'Calmont) Lenehan	4 9 3
BUREY (Mr. E. Delany) Owner	4 9 0
HOO (Miss L. Jones) Owner	4 9 0
CHIEF OF THE GLEN (Mr. F. A. O'Kane) Owner	4 9 0
COR VERITATIS (Mr. F. W. Russell) Owner	4 9 0
TIRAW (Mr. A. Wayne) Owner	4 9 0
COY LAD (Mr. W. S. M'Kinney) Owner	4 9 0
RHOLADO (Mr. J. Carroll) Owner	4 9 0
D'INKY GIRL (Mr. D. J. Ocean) Rice	5 9 0
BLACK DIRTY GIRL (Mr. J. Lecky) Fetherston	5 9 0
HAPPY JEM (Mr. J. M'Gowan) Vosford	3 8 8
MISS MARIE (Mr. D. Quirke) Usher	3 8 8
PINGALA (Capt. Dixon) Behan	3 8 8
IRISH BEAUTY (Mr. M. Laughlin) Coombe	3 8 8
COMET (Mr. O. M'Mullen) Coombe	3 8 8
TOXY (Mr. C. O. M'Mullen) Coombe	3 8 8
HILLSBARA (Mr. T. Thorpe) Coombe	3 8 8
GRIDSTEEL (Mr. J. Moore) Reidy	3 8 8
BROWNSONG'S REWARD (Mr. J. Mosley) Parkinson	3 8 8
MISS PACIENCIA (Mr. J. Mulset) Parkinson	3 8 8
FAITHFUL (Mr. J. Musted) Parkinson	3 8 8
SALVE (Major Pitcon) Dawson	3 8 8

2.40—THE IVEAGH PLATE of 50 sovs. A flat race. Weight for age, etc. 1½ m.

	Ages. st. lb.
KNOCKEFFER (Capt. T. W. Hughes) Magee	5 10 2
RAWN-NA-GLAS (Mr. W. J. Parkinson) Parkinson	5 10 2
FYE (Mr. J. Alexander) Alexander	5 9 7
MEKA (Mr. J. Dillon) Crawford	5 9 7
CETLONESE (Mrs. J. Coombs) Coombs	6 9 7
PRINCE OF ARK (Mr. J. Hone) Hone	6 9 7
ODEMPSEY (Mr. J. Turner) Magee	4 9 5
FLASH O'LANE (Capt. F. G. Uprichard) Magee	4 9 5
KNIGHT TEMPLAR (Miss C. Behan) Hartigan	4 9 5
STRIPED SILK (Mr. R. Porter) Hartigan	4 9 5
FATHER TOM (Mr. J. J. Parkinson) Owner	3 8 13
FIRE WATER (Col. Sir G. Abercrombie) Hartigan	6 8 10
KNIGHTON (Mr. F. Barbour) Barbour	5 8 10
IN MEMORIAM (Mr. T. O'Rorke) Owner	5 8 10
MOLL (Mr. W. Workman) Owner	5 8 10
LARKSPUR (Mr. J. P. Hornung) B. Jarvis	5 8 10
PORTUMNA (Mr. T. Coombs) Coombs	5 8 10
POMPEII (Mrs. Sol Joel) Coombs	5 8 10
PRINCESS TOZZI (Mr. M. J. Farrell) Mealey	5 8 10
LOUGH MONY (Mr. T. M. Tole) Owner	5 8 9
Surrey Selling and Handicap—5 sovs. which the second receives 5 sovs. A handicap flat race. 7f. 60 yds.	Age. st. lb.
FERA (Mr. P. J. Power) Dore	4 11 0
DRAY'S FAIRY (Mrs. T. Coombs) Coombs	4 11 0
WISKEY (Mr. H. Stockman) Doyle	6 10 4
STANTON HARRY (Sir E. M. Lidell) Power	4 10 3
GAMBLING BEE (Mr. H. M. Hutton) Owner	4 10 0
TIPPERARY BOY (Mr. John Doyle) Owner	5 9 13
PROPHCY (Major Dixon) Dawson	4 9 9
CLARRY (Mr. R. D. Hara) Doyle	4 9 9
LOUVAUN (Mr. J. J. M'Auley) Coombs	3 9 9
IRISH PADDY (Mr. H. Fraser) Sturdee	5 9 7
SINGING JUG (Mr. A. Morton) Magee	4 9 7
EAGLE ROYAL (Mr. J. Hunter) Owner	4 9 7
GREEN FIRE (Mr. J. F. Hone) Hone	4 9 7
LUMONDAIS (Mr. D. J. Parkinson) Owner	3 9 7
LYSINGTON (Ian (Mr. J. Orr) Orr	3 9 7
GOSLIN (Mr. D. J. Cagan) Rice	3 9 7
LADY MACGREGOR (Mr. J. Mulligan) Owner	3 9 7
GENERIO (Mr. F. Delany) Owner	3 9 7
NATIONAL SPORT (Mr. T. Dickson) Owner	3 9 7

3.30—HIS MAJESTY'S PLATE of £197 5/2. A weight for age flat race. 2½ m.

	Ages. st. lb.
BLUE FISH (Mr. P. Rogers) Arnott	4 9 12
LITTLE LARKIN (Mr. Gillespie) Owner	4 9 5
BUACAILL BREAH (Mr. M. Hayes) Owner	5 9 0
REFORMATION (Mr. R. C. Rose) Moore	5 9 0
DIRECTENE (Mr. J. Mosley) Mosley	4 9 0
STONEHAM (Mr. J. Turner) Magee	4 9 0
JILLSOMEFUN (Mr. F. S. Mosse) Rice	4 9 0

3.55—THE HILLSBOROUGH PLATE of 50 sovs, of which the second receives 5 sovs. A flat race. Weight for age, etc. 1½ m.

	Ages. st. lb.
NORTHLEIGH (Miss R. Rose) Magee	5 12 0
LETHAM (Mr. D. Wilkinson) H Hartigan	5 11 7
BLANCONA (Mr. F. Barbour) Brabazon	5 10 2
PAROS (Mr. Barrett) Owner	4 9 9
WHITE SPORT (Sir T. Aylesworth) Alexander	5 9 7
BOINNE (Mr. E. Delany) Owner	5 9 7
YELLOW BOG (Capt. Dixon) Behan	5 9 7
WATERLOO (Mr. W. Grainger) Owner	5 9 7
SAUNDERS (Mr. J. Hartigan) Owner	5 9 7
TULLYGORTER (Mr. R. Teegan) Owner	5 9 7
KAIN (Mr. Gus Heard) Owner	5 9 7
GOLDEN PROMISE (Mr. L. A. Ward) Owner	5 9 7
LUCK AT HOME (Mr. J. Harvey) Owner	5 9 7
A LA MODE (Mr. J. McEntee) Owner	5 9 7
DON CANNIO (Mr. T. O'Rorke) Owner	5 9 7
TOT (Mr. R. Dugan) Owner	5 9 7
RIVER RUIN (Mr. R. Power) Usher	4 11

ARRIVALS—Cill-go-Bann, Zolu Queen, Tipperary Boy, Rawn-Na-Glas, Cushla, Blue Fish, Rholado, Glenmakerry, Ronald Fox, Louvois Prize, Buacail Breah, Ingomar, Drumslaslee, Fort Elizabeth, Pallasgreen, Golden Promise, Flying Prince, Most Noble, Horatius, Tony M., Ceylonese, Carlovia, Bolrun, Honey Girl, Ennistone, Firewater, Fire Water, Trim Gate. Additional horses will arrive each morning of racing.

OFFICIAL SCRATCHINGS.

NEWMARKET MEETING.

Spring Hall Plate—Shrill Note.
Zetland Plate—Russian Collar.
Chesterfield Stakes—Pretty Missie gelding, Iceman, St. Bartholomew, Perfect Echo, Kabang.
Trial Selling Plate—Reserve.
Hinton Handicap—David Garrick.
Two-Year-Old Sale Stakes—Livorite, Migmarder, Water Wraith.
Summer Handicap—Kentish Glade.

SANDOWN PARK MEETING.

Eclipse Stakes—Just in Time, Field Argent, at 9 a.m. yesterday.
National Breeders' Produce Stakes—Ruckfield, Burrazin.
Warren Handicap—Berrydine.
Surrey Selling Handicap—Perhaps, George G., Blue Spectacles.

BATH MEETING.

Bristol Selling Handicap—Fresh Mint, Palm Court.
Channel Selling Plate—Marterna.
Bath July Handicap—Polymorphous.
Two-Year-Old Selling—Tullibee.
Middle Hill Plate—Sandwood.

LIVERPOOL MEETING.

Lancashire Breeders' Produce Stakes—Caracalla, Paso Doble.
Abbeystead Plate—Stuff Gown.

MISCELLANEOUS.

Bedford Plate, Kempton—Linger Lacie.
Houston Maiden Handicap, Lanark—Purple Cloud.
Fishergreen Plate, Ripon—Lady Delaney colt, Healthy Plate, Thirsk—Lady Trudress gelding, Dawn Selling Plate, Ayr—David Garrick.
Ham Stakes and Richmond Stakes, Goodwood—Caralla.
Ayr engagements—Honeycomb.

SPECIAL SELECTIONS FOR TO-DAY.

Westminster Gazette :—Double—January and Valdore. To-day's best—January.
Daily Mail :—Special selection—Monk's Way.
Daily Graphic :—Double—Eastern Monarch and—Witteklip.
Daily Mirror :—Double—Vindictive and Monk's Way (nap).

"CIVILITY."
105-106 GRAFTON STREET.
Established over Forty Years. —(Advt.)

SELECTIONS FOR NEWMARKET MEETING TO-DAY.

PAPER.	2.0 RACE.	2.30 RACE.	3.0 RACE.	3.30 RACE.	4.0 RACE.	4.30 RACE.
Irish Times	Vindictive; if ab., Meilboss.	Monk's Way.	Valdore; if ab., Weathervane.	Eastern Monarch; if ab., Spellthorne.	Witteklip.	Sun Yat Sen.
Do. (Galtee More).		Monk's Way; if ab., Hecuba.	Valdore.		Pigeon Post.	January.
S. Life and Sportsman	Vindictive.	Monk's Way.	Weathervane.	Glommen.	Pigeon Post.	Sun Yat Sen.
Man on the Spot	Meilboss.	Monk's Way.	Weathervane.	spellthorne.	Witteklip.	Sun Yat Sen.*
Westminster Gazette	Snow Boy; if ab., Southover.	Monk's Way; if ab., Nothing Venture.	Valdore.	Glommen.	Pigeon Post.	January.
Daily Mirror	Vindictive.	Monk's Way.	Weathervane.	Bucks Yeoman.	Sands Savina.	Artist's Glow.
Daily Graphic	Vindictive.	Plaudibly colt.	Karl.	Eastern Monarch.	Witteklip.*	Bicarbonate.
Star	Vindictive.	Monk's Way.	Weathervane.	Spellthorne.	Sparkling Gem.*	Mayrian.
Evening News	Vindictive.	Monk's Way.*	Flint Stone.*	Spellthorne.	Clone.	Sun Yat Sen.
Evening Standard	Vindictive.	Nothing Venture.	Mother's Son.	Spellthorne.	Phallan.	Bicarbonate.
Daily Mail	Snow Boy.	Monk's Way.	Valdore.	Spellthorne.	Witteklip.	Sun Yat Sen.
Times	Vindictive; if ab. Ponder	Monk's Way.	Woodend.	Spellthorne.	Witteklip.	Sun Yat Sen, dis. January.

NEWMARKET.

TO-DAY'S PROGRAMME AND SELECTIONS.

The racing on the Summer Course at headquarters this week is strongly rivalled in general interest by the Bloodstock Sales. The programme will not be of overwhelming importance, but its varied character should succeed in maintaining the racing at a good level. Should Vindictive contest the Trial Stakes to-day he will take his own part, as the class is not otherwise than moderate, and Scaliger, who looks fairly attractive on his best form may not require a great amount of beating. But the attention of the visitor to the Heath to-day will be largely concentrated upon the performances of the two-year-olds, especially should Golden Fairy make her racing *debut*. This is a sharp-looking filly by Golden Sun, for whom Lord Derby paid Lines a pretty big sum a few weeks ago. She holds two engagements to-day, and would need to be pretty useful to win either of them, but as she can tackle Monk's Way at 19lb. in the Soltykoff Stakes she will go for this race instead of taking on Sun Yat Sen at weight for sex for the Saxham Stakes. Still, the latter may so far be conjuring an exaggerated reputation. January is expected to run well in this race. The Dullingham Stakes is the most open event, and anything may win it, though, sound and fresh, Eastern Monarch should do so unless he changes hands at to-day's sale. The Beaufort Handicap should provide a good betting opportunity, as it also is a very open handicap, indeed. Sunstone, Brownside, Mother's Son, Weathervane, Valdore and Grand Mariner have each a reasonably good claim. Selections:—

Trial Plate—**Vindictive**; if absent, **Meilboss.**
Soltykoff Stakes—**Monk's Way.**
Beaufort Stakes—**Valdore**; if absent, **Weathervane.**
Dullingham Stakes—**Eastern Monarch**; if absent, **Spellthorne.**
Spring Hall Plate—**Witteklip.**
Saxham Stakes—**Sun Yat Sen.**
DOUBLE—**Monk's Way** and **Sun Yat Sen.**

2.0—TRIAL SELLING PLATE of 200 sovs. 1 m.

		st. lb.
SCALIGER (Mr. G. N. Bennett)	Owner	5 8 7
SOUTHOVER (Mr. Whitelaw)	Hammond	4 8 4
(The above have arrived.)		
ST. CLEARS (Mr. H. Sidebottom)	Kirk	4 9 10
VINDICTIVE (Capt. Bewick)	Owner	4 9 10
VADROUILLEUR (Sir Stanley Birkin)		4 9 10
MELBEUS (Mr. Gordon)	J. Taylor	4 9 7
PENDOR (Mr. H. Sidebottom)	Kirk	4 8 11
PINE FOLLY (Mr. J. Hassan)	Leader	4 8 11
SNOW BOY (Mr. A. Lowry)	H. Powney	5 7 7
NETWORK (Lord Pembroke)	M. Sadler	5 7 7
POSTCARD (Sir William Cooke)	Platts	5 7 7

2.30—SOLTYKOFF STAKES of 15 sovs each, with 300 sovs. added. 8f. 140 yds. 2nd. 8st. 11lb.

MONK'S WAY (Ld. Woolavington)	F. Darling 9 5
LOVE STORY (Mrs. J. B. Joel)	Catrill 8 0
(The above have arrived.)	
NOTHING VENTURE (Mr. J. Buchanan Jardine)	Leach 8 7
SIMONA (Mrs. Gilbert Robinson)	R. Day 8 12
BUREL (Mr. Sanford)	Templeman 8 12
DESPATCH RIDER (His Majesty)	W. Jarvis 8 8
HADENCH (Sir Abe Bailey)	R. Day 8 4
TOLGUS (Mr.	Bullock 8 4
COMEDY KING (Mr. Frank Curzon)	Wallis 8 4
EMBARGO (Lord Derby)	Darling 8 4
	Bartholomew 8 4
ALPHA C. by Rock Flint (Mr. H. Pulteney)	Bailey 8 4
JUSTINIAN (Ld. Rosebery)	J. Jarvis 8 4
SILVER CRESCENT (Mr. H. C. Stevens)	W. Waugh 8 4
PLACIDITY C., by Gainsborough (Mr. Russell Swanwick)	Dawson 8 4
GESTURE F., by Othello (Mr. J. B. Joel)	C. Peck 8 0
OBDURATE (Mr. Sol Joel)	Karl 8 0
GOLDEN FAIRY (Mr. Lines)	Owner 8 0

3.0—SWAYFORT STAKES of 10 sovs. each, with 500 sovs. added. 7f.

BROWSIDE (Mrs. J. B. Joel)	Cottrill 9 12
MOTHER'S SON (Mr. Riggs)	Higgs 8 12
TREBE (Mr. C. Watson)	Earl 8 12
FLINT STONE (Mrs. Beddington)	Templeman 8 12
(The above have arrived.)	
KARL (Sir H. Mexs)	Persse 8 9 6
WOODEND (Lt. Wells)	Rhodes 8 9 0
THUNDER CLOUD II. (Mr. A. K. Macomber)	Darling 8 9 0
TOUR DE FORCE (Lord Woolavington)	Gilpin 8 8 11
WEATHERVANE (His Majesty)	W. Jarvis 8 8 11
VALDORE (Lord Allendale)	R. Jarvis 8 8 11
BUTYDALE (H.H. Mah. Jr. Sahib of Nawanagar)	R. Sadler 7 8 9
DUTROUS (Mr. Ash)	H. Sadler 8 8
NILDAR (Mr. J. Sharples)	Cundell 4 8 2
DURABILITY (Mr. R. Day)	R. Day 3 8 1
FLYING WORLD (Mr.	Foord 8 8
BRAVADO (Mr. S. Joel)	J. Dawson 3 8 1
ISTRIA (Mr. S. Tattersall)	Taylor 3 7 12
GRAND MARINER (Lord Glanely)	Bunling 3 7 12

3.30—BULLINGHAM STAKES of 15 sovs. each, with 500 sovs. added. 1m. 2f. 60 yds. Age. st. lb.

EASTERN MONARCH (Sir George Bullough)	Jarvis	5 9 4
GLOMMEN (Mrs. Sol Joel)	Earl	5 8 6
SPELLTHORNE (Mr. Sanford)	Templeman	5 8 6
BUCKS YEOMAN (Sir Abe Bailey)	R. Day	4 8 4
BRODRICK BAY (Ld. Derby)	Lambton	4 8 4

4.0—SPRING HALL PLATE of 200 sovs. 1 m.

		st. lb.
PIGEON POST (Mrs. S. Whitburn)	Cottrill	8 2
FORDNEY (Mr. George Hardy)	R. Day	8 2
(The above have arrived.)		
PHILTRE (Lord Allendale)	R. Jarvis	9 0
VALKIRA (Mr. Hugo Cunliffe-Owen)	O. Bell	8 10
PHALTAN (Mr. Helin)	Connolly	8 10
SKY PILOT (Sir R. W. B. Jardine)	Bullock	8 10
MARMOT (Mrs. J. Bancroft)	Masterbee	8 2
SEA SCOUT (Lt.-Col. C. W. Birkin)	Major Fraser	8 5
THE VIRGINIAN (Mr. T. F. Ryan)	Persse	8 2
CLUDY (Lord Woolavington)	Gilpin	8 2
SPARKLING GEM (His Majesty)	W. Jarvis	7 13
VERONIQUE (Capt. Bewick)	Owner	7 13
TRAPPIST (Lord Derby)	Lambton	7 13
PAQUITA (Capt. G. P. Gough)	Farquharson	7 13
ANNIVERSARY (Mr. Sol Joel)	Earl	7 13
SPARH (Mr. H. Pulteney)	S. Darling	7 13
WITTEKLIP (Mr. J. Hassan)	Leader	7 13
SANTA SAVINA (Mr. Anthony de Rothschild)	J. Watson	7 13
BY-LAW (Lord Sefton)	R. Day	7 13
GORGEOUS (Mr. F. A. V. Stanley)	Realty	7 13
KING (Mr. C. Bell)	Maybury	7 13

4.30—SAXHAM STAKES of 10 sovs. each, with 300 sovs. added. 8f.

UNDERSTUDY (Mrs. Bendir)	M. Hartigan	8 3
VOLTA'S PRIDE (Mr. E. L. Short)	Nugent	8 3
SUN YAT-SEN (Mrs. S. Whitburn)	Cottrill	8 3
RATICULE (Lt. Ivor Churchill)	Gooch	8 0
(The above have arrived.)		
JANUARY (Mr. S. Joel)	Earl	8 0
MAYRIAN (Mr. S. Joel)	Earl	8 0
BACHELOR'S FUN (Mr. A. Lowry)	Hugh Powney	8 0
EASTERN SUN (Duchess of Newcastle)	R. Day	8 0
PANOPLY F., by The Visier (Ld. Penrhyn)	H. Sadler	8 0
BLINNAN (Mr. F. Wright)	Templeman	8 0
ALL (Lord Ellesmere)	Bullock	8 0

ARRIVALS.—The horses indicated as arrived are in addition to those trained in the neighbourhood.

LATEST SCRATCHINGS.—Trial Selling Plate—Saint Fulcent, Soltykoff Stakes—Kestra and Compact, Beaufort Stakes—Stanton Harry, Trial Plate—Grand Lady, Saxham Stakes—Golden Fairy.

THE MAZE STEEPLECHASE.

(Run at the Maze To-morrow).

PROBABLE STARTERS AND JOCKEYS.

FORT ELIZABETH, a. 12-1 ..... J. Hogan, jun.
SOUTHING GLASS a. 11-1 ..... F. C. Rees.
CARBMORE a. 11-1 ..... Mr. John Egan
INGOMAR, a. 11-1 ..... M. Keogh.
GRECIAN ROSE, 10-0 ..... T. Mealey.
ROYAL DENIS, 6. 10-5 ..... J. McCarthy.
WESTVIEW a. 10-0 ..... P. Grace
LADY MARTIN, a. 10-0 ..... J. Molony
ULSTER DIVISION, a. 10-0 .....
BRUGH-NA-BOINE, a. 9-9 ..... M. Ryan.

(ADVERTISEMENT)
"DAILY EXPRESS" SCOUT'S SAFETY BET.—Newmarket 4.30—ST24CG8GG (in win Income Tax). Mare—Scaliger—Woodend—2GG12GGXCG8G each way. See "Sunday Express" for explanation of code.

NEWMARKET SALES.

HULTON STUD REALISES 137,760 GUINEAS.

Messrs. Tattersall have held many important sales of bloodstock at the Park Paddocks, and the head of the firm, Mr. Somerville Tattersall, prior to submitting the late Sir E. Hulton's choice breeding stud, recalled the fact that 41 years ago, on the Monday of the First July Meeting, the famous Lord Falmouth sales were held, the lots including one St. Leger and three Oaks winners. Yesterday's collection also embraced several winners of classic and other great races; and, while Straitlace broke the record for a brood mare, held by Salmandra, the total realised was the remarkable one of 137,760 guineas. Albert, whose foal met with an accident, was temporarily withdrawn, so that in all 33 lots in this ownership were offered.

Towards the sum named eight foals, which were put up separately from their dams, contributed 38,150 guineas. Mr. Tuthill made a judicious purchase in Cypher, the dam of Cymbal, at 3,800 guineas; but Mr. J. Crawford had to go to 5,500 guineas for Dilly Dally, who was not her late owner 4,000 guineas. Others that fell to the bid of the gentleman named were Romarin at 3,800 guineas, Silver Tag at 7,500 guineas, and the latter's smart Phinis colt foal at 2,200 guineas.

Silver Tag's daughter, Silvee, realised a higher price, as, after offers of 2,000, 3,000, and 4,000 guineas had been tendered in quick succession, she was run up to 9,000, the Hon. George Lambton being the buyer. This figure did not stand long without being eclipsed, as F. Darling went to 12,500 for Soubriquet on behalf of Mr. H. E. Morriss, the owner of Manna. Darling was again in evidence when the new Derby and Oaks heroine, Fifinella, engaged attention, for whom he also had a tight set-to before securing her at 12,000 guineas; in this instance the Beckhampton trainer was acting for Lord Woolavington. Fifinella's daughters, Filine and Felina, helped to swell the big total when realising 7,300 and 9,500 guineas to Mr. Tuthill and Mr. Lambton respectively, while Margarethai, at 5,600 guineas to Mr. Sydney Villiers, and Russet, at 5,400 guineas to Mr. C. F. Creed, did best of those immediately following.

For Straitlace the first offer was 9,000 guineas, and when Mr. Lambton secured her at 17,000 guineas whether she would surpass Salamandra's record. It did not take long to decide the point, for they stay in the ring was one of the shortest of the afternoon, and, as already stated, she achieved the distinction so many people expected of her. It was at 17,000 guineas that she finally passed into Irish hands through the agency of the Hon. George Lambton.

A notable young mare near the end of the Warren Hill paddock was the three-year-old Joyous, a half-sister by Gay Crusader to Mumtaz Mahal. She has never run, and was covered by the great stayer, Golden Myth, in April. Her late owner gave 6,800 guineas for her as a yearling, but she has made only half that amount to Mr. R. E. Watson, son of the late Lord Manton, and, although it was not found possible to train her, there ought to be a successful career ahead of her in the paddocks.

Later in the day the two stallions, Torloisk and Stornoway, were virtually given away at 500 and 100 guineas respectively and these trifling Irish actions were in sharp contrast to the extraordinary demands for the mares and foals.

Touching on other properties sold during the afternoon, it has to be noted that Mr. C. Hailey gave 1,000 guineas for Lord Dewar's Columbia, while Lord St. Davids paid 1,100 guineas for Shrine from the same stud. Mr. Hailey made another purchase in Aderbaijan, the property of a gentleman, at 1,300 guineas. Few of the Cobham Stud lots found buyers, and a high reserve on those from the Exshill Stud proved prohibitive. The only mare to which special reference is needed is the late Captain Thistlewaite's Marriage Lines, which went to Mr. R. M. Stockly at 2,500 guineas. Stallions were in little demand, Shambles and Valens being disposed of at small prices. The former brought only 260 guineas from Mr. J. Griggs, while Valens, now 19 years old, was taken by E. Sherwood at 165 guineas.

RACING IN GREECE.

In the course of an interview J. Williams, the well-known jockey, who has returned from Greece, where he experienced a very successful time in the saddle, said that this was the first year that Greece had had racing, and that the course at Athens was modelled on English lines. The system of betting in use is the pari-mutuel, and the majority of horses come from Ireland and England. At present there is racing on only one day of the week, namely, Sunday, and it does not take place until the evening, after the heat of the day has subsided. The season will reach its height in September.

GOLF.

PROFESSIONALS AT DUNDALK. O'NEILL'S RECORD SCORE.

Much interest was evinced in Louth at the appearance on the Dundalk links of more than a score of the Irish professionals, who had been invited to take part in a competition organised by the local club. The competition was won by the Irish champion, M. O'Neill, with a fine score of 73, which is a record for the course, the Bogey of which is 77. His card read—

Out ..... 4544444434 = 36
In ..... 4544444534 = 37

O'Neill had been drawn with P. O'Hare, who finished in 74, to secure second place. Details:—

Messrs O'Neill (Rosita Hood) 71
P. O'Hare 74
J. O'Neill (unattached) 75
M. M'Dermott (Hermitage) 76
T. Gaffney (

CRICKET.

IRELAND v. SCOTLAND.

KEEN STRUGGLE IN THE COLLEGE PARK.

When the second day's play in the match between Gentlemen of Ireland and Gentlemen of Scotland closed in the College Park last evening the position was distinctly interesting, seeing that with half their wickets down in the second innings the Irishmen were 261 runs on. In the circumstances the concluding stage to-day ought to provide a close finish, for the Scottish side, as was seen yesterday, is capable of putting up a good score in reply to the Irishmen's total. The weather remained fine, if dull, and there was another splendid attendance to testify to the fact that a good game of cricket still appeals to the Dublin public.

On Saturday the Scotsmen in reply to the home team's total of 364 had made 46 without loss, and it was not till the partnership between Kerr and Walker had realised 67 that it was broken, the Scottish captain getting in front of a straight one from Heaslip. Kerr was restrained, but batted with great confidence, and his twenty-nine occupied him fifty minutes. Walker was then joined by A. Stevenson, and play had been altogether in progress fifty minutes when the first-named reached his fifty. Bowling changes had no effect for a time, and the century went up when the innings was in progress about an hour.

With the score at 105 Aston took over the attack from Lambert, and the change met with almost immediate success, for Walker returned the fourth ball sent down by the Clontarf player to the bowler, and the latter accepted the chance, the wicket falling at 106. Walker played fine cricket for his 58, and was at the wickets an hour and a half. Then ensued a capital stand for the third wicket, between Gardiner and Stevenson. Runs came freely, despite changes in the bowling, and at the lunch interval the pair were together with the score at 174.

It was not until the stand had yielded 94 that a separation was brought about, Gardiner being clean bowled by Allen. Stevenson's fine innings came to a close at 195. He was batting for just an hour and played correct cricket, but his 54 included only a few strokes to the boundary. Half the side were out for 214, but then came another productive stand by Innes and Strang, which increased the score to the extent of 49 runs. From that point, however, the batting broke down, and the last four wickets fell for the addition of but 21 runs, the innings closing for 281 after extending for over four hours.

Holding a lead of 83, the Irishmen went in a second time for two hours and a half's batting. The start was not a very auspicious one, for with the score at 19 Kelly was caught at third man. But some excellent cricket was witnessed when Parry went in to fill the vacancy with Walker. The newcomer took some time to get going, then both hit the bowling freely, but when Walker went on for Gardiner he beat Kidd badly, just missing the wicket. Parry scored all round the wicket, and brought off one very fine square cut, between point and cover, having previously hit a six clean over the trees on the Kildare street side. With the score at 94, however, Parry was clean bowled by a ball pitched well up to him, in an attempt to drive to the off, but the stand had produced 75 runs. Kidd sent up the hundred before a capital drive past extra, which brought a four, but his splendid innings came to an end for 58. He batted for an hour and forty minutes in almost his best style, and hit seven 4's. Heaslip added 16, and Hall was badly run out, but Douglas and Aston played out time, when the score stood at 178 for five wickets.

The fielding of the Irishmen was very good, and Kelly kept wicket brilliantly. The bowling of Heaslip may also be mentioned. He sent down 31 overs, nine of which were maidens, and for the loss of 55 runs he secured three wickets. Kidd also bowled extremely well, taking four wickets for 68, while in seven overs (one maiden) Aston captured a wicket.

The match will be continued this morning at 11.30.

GENTLEMEN OF IRELAND.			
First Innings.		Second Innings.	
J. G. Heaslip b			
Walker	12	b Hole	16
A. P. Kelly c Forrester	26	c Forrester b Weir	15
M. C. Parry c D. C. Stevenson b Weir	124	b Walker	39
J. G. Aston c Simpson b Forrester	1	not out	19
F. L. Kidd l.b.w. b	58	b Forrester	68
R. H. Lambert l.b.w. b Forrester	16		
F. Jackson st Simpson b Forrester	14		
J. R. Ganly b Forrester	3		
F. H. Hall st Simpson b Strang	24	run out	1
C. D. Douglas l.b.w. b Strang	56	not out	17
W. Allen not out	4		
Extras	21	Extras	5
Total	364	Total (5 wkts.)	178

GENTLEMEN OF SCOTLAND—First Innings.			
J. Kerr l.b.w. b Heaslip	29	G. L. Hole st Kelly b Kidd	1
W. N. Walker c and b Aston	58	D. C. Stevenson l.b.w. b Kidd	1
A. J. Stevenson c and b Allen	54	A. R. Simpson not out	5
P. C. Forrester c Allen	42	Kelly b Heaslip	2
A. D. Innes b Kidd	40	Extras	10
D. S. Weir l.b.w. b Heaslip	9	Total	281
A. Strang c Kelly b Kidd	23		

BOWLING ANALYSIS.

Gentlemen of Ireland—First Innings.

	O.	M.	R.	W.
Weir	31	9	85	4
Walker	15	2	49	1
Forrester	19	2	56	5
Hole	2	0	24	0
Str ng	18	2	47	2
D. C. Stevenson	3	0	21	0
Innes	4	0	18	0
Gardiner	10	1	38	1

Gentlemen of Scotland—First Innings.

	O.	M.	R.	W.
Heaslip	31	9	55	3
Allen	23	7	65	2
Parry	4	0	27	0
Kidd	24	4	68	4
Lambert	4	0	11	0
Douglas	11	4	40	0
Aston	7	1	10	1

SOMERVILLE v. MR. E. STANLEY'S XI.

Played at Somerville, Co. Meath, the visitors winning by 85 runs. Score:—

MR. STANLEY'S XI.			
F. W. Fryer c Byrne b		P. Keany c Byrne b	
M'Cabe	51	M'Cabe	13
E. Walsh run out	1	A. F. Hall not out	1
J. J. O'Donnell c Byrne b M'Cabe	16	Extras	16
C. J. Little run out	40	Total (5 wkts.)	*142

*Innings declared.

Did not bat—M. J. Crumlish, P. G. Foley, G. V. S. Ireland, J. Johnson, and F. B. Tivy.

Bowling—Smith, 0 for 32; Carter, 1 for 34; Gray, 0 for 12; M'Cabe, 2 for 30; M'Loughlin, 0 for 18.

SOMERVILLE.			
Col. Smith c Foley b Fryer	6	J. Shiels b Keany	15
J. Mallen b Fryer	6	M. M'Cabe b Fryer	8
J. Carter c Walsh b Keany	3	P. Byrne not out	10
P. Farrell b Keany	4	D. O'Hare l.b.w. b Keany	5
J. Gray c Keany b Fryer	4	M. M'Loughlin c Walsh b Keany	2
T. Lynch c Fryer b Keany	0	Extras	7
		Total	57

Bowling—Keany, 6 for 15; Fryer, 4 for 35.

SURPRISING PLAY AT THE OVAL.

SURREY ALL OUT 194.

YORKSHIRE BEHIND ON FIRST INNINGS.

The batsmen failed to such an extent at the Oval yesterday that between a quarter past eleven o'clock and a quarter to seven two-and-twenty wickets fell for an aggregate for two hundred and ninety-one runs. Continued fine weather and a hard turf suggested that the difficulties of run-getting experienced last Saturday would disappear, but the batsmen's struggles began with the running out of Hallows at the start, and not once during the long day did the bat look like mastering the ball. A very large crowd of some fourteen thousand people watched the surprising cricket, which ended when Lancashire wanted 196 for victory, with six wickets in hand. Unfortunately Hallows burt a muscle behind his right thigh when chasing a ball to the boundary, and, if he follows the doctor's advice, he will not bat. Consequently Lancashire are in a desperate position, from which it seems impossible to extricate themselves.

They began the second stage of the match within 88 of Surrey's moderate total, but then eight wickets went down for 61 more runs in eighty-five minutes. Hallows was dismissed by Hitch, and Strudwick in attempting a second run from a stroke of his own. He hit nine 4's in his excellent 64. Eckersley, who helped to add 53, left two runs later, and Shepherd and Fender quickly finished off the innings. The Surrey captain took his three wickets in four balls, whereas Shepherd bowled consistently well, his figures during the morning being 14.4 overs, six maidens and three wickets.

Surrey's unexpected lead of 27 was more than negatived by the loss of Sandham, who played on, and of Hobbs with the total at six, and the whole side were out for 194 in three hours and five minutes. Jeacocke and Shepherd added 57 in forty-five minutes, both making some fine strokes, but only Howell and Daily showed any patience. Shepherd hit seven 4's and three 3's in his 51, which came by splendid batting, while the total was increased by 89 in sixty-five minutes. Daily batted soundly for an hour and three-quarters and was out in forcing the game. He hit six 4's, thanks to which the last two wickets added 48 valuable runs.

Depressed by the inability of Hallows to bat, Lancashire lost Makepeace at five, and in seventy minutes four men were dismissed for 36. Good length bowling on a fast pitch and the ill-luck of the batsmen was the only explanation of the startling play.

There was a fluctuating struggle at Maidstone yesterday, when, as a result of excellent batting by Woolley and Hubble, Kent succeeded in securing a first innings lead of 63 over the champions. Kent ran only the second county to accomplish this feat this season. Woolley's 81 occupied two hours and a half, and save for an extremely hard return to Robinson when 75, he gave no chance. Particularly strong on the leg side, Woolley hit one 6, off Robinson, eight 4's and four 3's. With Bryan he added 43 in half an hour for the fifth wicket. The sixth wicket partnership, in which Woolley and Hubble were associated, yielded 55 runs in an hour. Hubble, after a slow start, scored freely towards the close of the innings, Robinson being punished for 15 in one over. The Kent wicket-keeper was last to leave, after batting two and a quarter hours. He hit one 6 and seven 4's.

On going in a second time Yorkshire fared much better, the first wicket falling at 48 and the second at 122. Sutcliffe took two hours to put together a faultless 72, which included eight 4's and three 3's, and after his dismissal Oldroyd and Leyland played out time, Yorkshire finishing up 106 ahead with eight wickets to fall.

The afternoon play was marred by accidents to Freeman, who suffered from an injured finger, and Collins, who was struck on the temple by a powerful ball from Sutcliffe, the unfortunate player being carried off unconscious. He was later taken to hospital to have his head x-rayed.

Two dashing displays of fierce hitting stood out in bold relief from an otherwise quiet and uneventful afternoon's cricket at Brighton yesterday. George Gunn, when Notts went in a second time 77 ahead, batted most correctly to make 78 out of 157 in two hours and ten minutes, and did good work in wearing down the bowling, but his cricket did not appeal to the crowd, as did that of Tate for Sussex, and later on that of Carr for Notts. Going in when Sussex had lost six wickets for 102 against well-managed bowling, Tate saw two more men go while the score was raised to 149, but then he let himself go, and actually made 114 out of 166, put on by the last two wickets, Wensley helping to add 96 in three-quarters of an hour. Tate batted only ninety-five minutes, hitting all round, and having two sixes, one five and fourteen fours as his chief strokes. Even more remarkable was Carr's great innings, which rivals Jessop at his best. He went in at the fall of the second wicket at 137, and hit six sixes and fours in almost every over, reached his 100 in fifty minutes, and actually made 118 out of 153 in an hour without being beaten. One hard chance when 70 was his only mistake, and, so far, he has hit five sixes, twelve 4's, three 3's and seven twos. He and Lilley added 107 in thirty-five minutes. Notts, at the close, were 367 runs ahead, with seven wickets to fall.

The outstanding feature of yesterday's cricket at Edgbaston was a remarkably fine performance by Howell, the Warwickshire fast bowler. Opening the attack with Calthorpe he had bowled seven overs without meeting without any success. Coming on again after one wicket had been lost for 89, Howell then carried everything before him, and the innings, which he opened in promising fashion, closed for 144. His analysis for the innings was nine for 32. Howell, after he came on the second time, sent down ten overs and a ball for 20 runs and nine wickets, a feat which recalls that of his season at Taunton, when he captured nine wickets for 35 in seventeen overs. His destructive bowling left Warwickshire with a lead of 161. At the close, Warwickshire, with seven wickets in hand, are 497 on.

At Leicester there was some diversified cricket. Leicestershire, waiving their right to force Derbyshire to follow on 177 behind at the close, were leading by 207 with three wickets in hand. Leicestershire in the first innings made their highest total of the season. The last five Derbyshire wickets fell in five minutes for 32, and after the innings lasted three hours. Astill, in the second spell, captured three wickets in two overs and four balls for 2 runs. Leicestershire in the second innings had scored 64 for one wicket. Jayes, who had taken the three overs for no runs. The collapse continued, and at the close the total was 100 for seven.

The game at Kidderminster underwent a remarkable change, a brilliantly hit innings of 150 by M. K. Foster putting his side into a favourable position. At luncheon the game stood all square with Worcestershire, who, with four wickets in hand, were only 60 on, but when the captain's great efforts came to an end they had a lead of 279 with two wickets to fall. Foster made his runs out of 256 and his twenty-two 4's, six 3's and eleven 2's. He scored at the rate of 50 an hour, for he was at the wicket practically three hours.

Glamorgan completed a fine day's work at Swansea yesterday, when, in reply to Essex first innings' total of 352, they scored 280, and then, when Essex went in a second time, bowled so well that they dismissed nine men for 112 runs. With one wicket intact, Essex are therefore 184 runs on, with the prospect of a close finish.

KENT v. YORKSHIRE.

At Maidstone. Score:—

YORKSHIRE			
First Innings.		Second Innings.	
Holmes b Wright	0	c Ashdown b Wright	20
Sutcliffe b Freeman	45	b Woolley	72
Oldroyd b Wright	10	not out	41
Leyland b Wright	3	not out	23
Rhodes l.b.w. b Freeman	16		
Kilner l.b.w. b Collins	16		
Robinson not out	24		
Macaulay b Wright	17		
Waddington c Hubble b Freeman	13		
A. W. Lupton c Chapman b Wright	25		
Dolphin b Wright	0		
Extras	33	Extras	14
Total	196	Total (2 wkts.)	169

KENT—First Innings.			
Hardinge c Holmes b Macaulay	4	Johnstone b Waddington	5
Collins b Robinson	13	Wright b Waddington	21
Ashdown b Waddington	31	Freeman l.b.w. b Robinson	5
Woolley b Robinson	81	Cornwallis not out	7
Chapman c Dolphin b Waddington	0	Extras	14
Hubble b Waddington	66		
Bryan b Waddington	13		
Hubble b Waddington	66		
Ennis b Robinson	2		
Todd not out	0		
Extras	14		
Total	299	Total (8 wkts.)	60

Bowling—Yorkshire, First Innings—Wright, 6 for 52; Cornwallis, 0 for 35; Freeman, 3 for 59; Woolley, 0 for 16; Collins, 1 for 14.

Kent—First Innings—Robinson, 5 for 68; Macaulay, 1 for 69; Waddington, 6 for 90; Kilner, 0 for 18.

SURREY v. LANCASHIRE.

At the Oval. Score:—

SURREY.			
First Innings.		Second Innings.	
Hobbs b Macdonald	3	c Duckworth b Parkin	8
Sandham c Parkin b Macdonald	89	b Macdonald	1
A. T. Jeacocke b Macdonald	6	l.b.w. b Parkin	34
Shepherd c Duckworth b R. Tyldesley	39	c Sharp b Tyldesley	51
P. G. H. Fender c Watson b Macdonald	1	c Duckworth b Tyldesley	19
M. Howell l.b.w. b Macdonald	0	l.b.w. b Tyldesley	1
Daily l.b.w. b Tyldesley	1	c Watson b Parkin	43
Peach c and b Macdonald	50	c Sharp b Macdonald	10
Hitch b Macdonald	0	b Tyldesley	8
Strudwick not out	12	l.b.w. b Watson	13
Fender b Macdonald	1	not out	9
Extras	4	Extras	1
Total	216	Total	194

LANCASHIRE.			
First Innings.		Second Innings.	
Makepeace c Daily b Fender	30	l.b.w. b Peach	5
Hallows run out	64		
Watson l.b.w. b Shepherd	4	b Hitch	5
Eckersley c Fender b Hitch	27	b Fender	14
Major L. Green l.b.w. b Shepherd	0	b Hitch	5
G. Sharp c Strudwick b Shepherd	6	b Hitch	5
Iddon not out	16	not out	7
Tyldesley (E.) c Strudwick b Fender	16		
Duckworth l.b.w. b Fender	5		
Macdonald c Jeacocke b Fender	0		
Parkin c Howell b Shepherd	4		
Extras	8	Extras	9
Total	189	Total (4 wkts.)	56

GLAMORGAN V. ESSEX.

At Swansea. Score:—

ESSEX.			
First Innings.		Second Innings.	
Freeman b Mercer	48	l.b.w. b Mercer	0
Cutmore b Ryan	22	l.b.w. b Ryan	16
Nicholls b Spencer	1	st Sullivan b Ryan	17
Russell st Sullivan b Ryan	132	l.b.w. b Spencer	10
Y. E. Jarvis b Ryan	0	l.b.w. b Ryan	0
P. Perrin b Ryan	0	c and b Ryan	8
J. W. H. T. Douglas c Arnott b Ryan	50	not out	24
L. Eastman c Ryan b Mercer	16	c Arnott b Ryan	0
H. M. Morris b Ryan	37	b Spencer	0
Nicholls l.b.w. b Ryan	0	not out	13
Hipkin not out	6	b Ryan	20
Extras	28	Extras	4
Total	353	Total (9 wkts.)	112

GLAMORGAN—First Innings.			
N. V. H. Riches b Nicholls	1	Spencer c Freeman b Nicholls	20
P. Morris c Eastman b Hipkin	30	J. C. Clay b Eastman	40
E. Davies l.b.w. b Douglas	30	Mercer c and b Eastman	57
J. R. Tait b O'Connor	25	Ryan not out	1
Bates c Perrin b Eastman	42	Sullivan b Eastman	2
T. Arnott c Freeman b Nicholls	51	Extras	1
Bowling—Essex, First Innings—Arnott, 0 for 44; Mercer, 3 for 75; Spencer, 1 for 46; Ryan, 6 for 119; Ryan, 7 for 112; E. Davies, 0 for 10; Clay, 0 for 8; Riches, 0 for 10.		Total	280

Glamorgan—First Innings—Nicholls, 3 for 62; Douglas, 1 for 36; Hipkin, 1 for 54; O'Connor, 1 for 51; Jarvis, 0 for 23; Eastman, 4 for 30.

LEICESTERSHIRE V. DERBYSHIRE.

At Leicester. Score:—

LEICESTERSHIRE.			
First Innings.		Second Innings.	
Shipman c Lee b Bestwick	62	st Elliott b Lee	30
Duval c and b Worthington	59	c Cadman b Bestwick	4
Astill b Horsley	37	c Townsend b Lee	31
Geary b Horsley	4	c Elliott b Lee	0
Elliott b Horsley	12	b Cadman	14
Geary b Horsley	60	c Horsley b Cadman	2
Jacques c Townsend b Bestwick	60	st Elliott b Lee	0
Smith c Elliott b Hutchinson	2	not out	18
E. King c Horsley b Bestwick	2	not out	0
Dale b Bestwick	1		
Skelding not out	1		
Extras	14	Extras	2
Total	327	Total (7 wkts.)	100

DERBYSHIRE—First Innings.			
Lee c Geary b Shipman	37	F. E. Loney b Shipman	0
Bowden c King b Astill	20	Worthington not out	9
Cadman c King b Astill	0	Horsley b Astill	0
Townsend c King b Astill	4	Elliott b Astill	0
Bestwick c King b Astill	0	Extras	19
G. Jackson c King b Skelding	17	Total	150
Hutchinson c Geary b Skelding	33		

Bowling—Leicestershire, First Innings—Bestwick, 4 for 54; Horsley, 3 for 81; Cadman, 0 for 58; Astill, 3 for 35; Worthington, 1 for 20; Skelding, 2 for 27; Townsend, 0 for 21; Hutchinson, 1 for 2.

Derbyshire—First Innings—Skelding, 2 for 50; Shipman, 2 for 27; Astill, 3 for 9; Geary, 0 for 12; Bale, 3 for 40.

WORCESTER V. NORTHANTS.

At Kidderminster. Score:—

WORCESTERSHIRE.			
First Innings.		Second Innings.	
Pearson b Murdin	32	b Clark	8
A. W. Robinson b Clark	0	b P. A. Wright	9
Tarbox b Clark	2	b Clark	3
G. E. B. Abell b Jupp	39	run out	32
Root l.b.w. b P. A. Wright	28	c R. L. Wright b Clark	1
M. K. Foster c J. E. Timms b P. A. Wright	23	c Woolley b P. A. Wright	150
W. M. Hampton c J. E. Timms b P. A. Wright	5	b Jupp	4
H. J. Conyers c P. A. Wright b Clark	12	b Clark	37
Rogers not out	0	not out	50
Clark	1	b Clark	8
Harris b P. A. Wright	2	l.b.w. b Clark	21
Extras	21	Extras	21
Total	149	Total	321

NORTHANTS.			
First Innings.		Second Innings.	
Woolley b Rogers	45	c Coventry b Root	9
W. W. Timms b Root	24	not out	25
M. Fitzroy b Pearson	24		
R. L. Wright b Root	0		
V. W. C. Jupp c J. E. Timms b Root	21	b Pearson	0
J. E. Timms l.b.w. b Root	4		
Walden c Robinson b Root	11	not out	3
Bellamy b Root	19	b Root	14
P. A. Wright l.b.w. b Rogers	6		
Murdin not out	1		
Clark l.b.w. b Rogers	2		
Extras	25	Extras	9
Total	170	Total (8 wkts.)	60

Bowling—Worcestershire, First Innings—Clark, 4 for 30; P. A. Wright, 4 for 58; Murdin, 1 for 13; Jupp, 1 for 44. Second Innings—Clark, 6 for 21; P. A. Wright, 1 for 9; Jupp, 0 for 7; Murdin, 0 for 23; Woolley, 0 for 12.

Northants—First Innings—Root, 6 for 50; Pearson, 3 for 27; Rogers, 3 for 58; Tarbox, 0 for 10.

GENTLEMEN v. PLAYERS.

Accidents have made a change necessary in each team in the Gentlemen and Players match at Lord's to-morrow. Mr. Jardine had his collar bone broken in a game at Ashtead last week, and at the Oval yesterday Hallows, while fielding, injured a muscle in his thigh. Mr. E. W. Dawson will not play for the Gentlemen's side, and J. W. Hearne will take the place of Hallows for the Players.

ALTERATIONS AT LORD'S.

A special general meeting of the M.C.C. was held in the Pavilion at Lord's yesterday afternoon to consider the alterations on the ground recommended by the general committee. Two resolutions were moved, and after considerable discussion both were carried by the requisite majority.

A.—"That it is expedient to increase the seating accommodation at Lord's both for the members and the public."

B.—"That to meet the cost of (A) the committee should be empowered to elect in priority of entry two hundred candidates at £200 each as life members."

The alterations thus determined on comprise an extension of stand G. westwards to include a new grand stand in place of the present building, and the roofing of the northern end of the mound stand. These additions will provide about 3,950 additional seats. The first estimate was that the cost, exclusive of furniture, would be about £37,000, but this sum will be far exceeded. The extra expenditure may come to something like £50,000.

HALLOWS' INJURY.

Hallows will not be able to take his place in the Players' eleven at Lord's to-morrow, and it is very doubtful if he will bat in Lancashire's second innings, even with a runner.

On inquiry at the West Kent General Hospital yesterday evening, it was learned that Collins is suffering from concussion. Freeman had his hand X-rayed, but it was found that no bones were broken.

BOXING.

DAVE MAGILL BEATEN ON POINTS.

Dave Magill, Belfast, the Irish Cruiser-weight Champion, was beaten on points by Charlie Ring, the Australian Champion, in a fifteen-round contest at the Ring, Blackfriars, last evening. Ring won well, but the Irishman was distinctly unlucky. After the eighth round he had to battle against a strong and persistent opponent and a bad injury to his left eye, sustained in the eighth round. The handicap was too great for him. He struggled gamely through round after round, fighting in an almost blind condition. On every conceivable occasion Ring landed blows on the wound, and Magill was compelled to cover his eye for fear of receiving blows on it.

The Irishman opened well. He kept Ring at long range with a hooking left to the side of the face, which, if of little power, scored points and prevented the Australian getting to close quarters. After two rounds of even boxing both became intent upon getting to close quarters and hitting on the body. That made the boxing as gruelling as either could wish, and the men were soon showing signs of the severe punishment they were dealing out.

Magill forged ahead in the fourth round, though a right and a left to the body hurt him near the end of the round; but he won it comfortably. Ring again landed to the body in the fifth round, and shook Magill, and the Irishman was forced to box on the defensive for the remainder of the round. However, he recovered well in the interval, and he had all the best of the sixth, scoring repeatedly with his swinging left to the head. In the eighth Ring jarred his opponent with a right which landed rather high, but it cut Magill's eye badly, and he spent the rest of the round keeping his young opponent at bay.

From that point Ring dominated the fighting. Magill kept to his task gamely, but the injured eye bled too profusely to allow him to concentrate on the actual boxing, while Ring with an easy target was content to out-box the Irishman with straight lefts to the face, paying a great deal of attention to Magill's eye. But Magill always possessed a chance of knocking out his man. His right he used rarely, but in the eleventh round he scored twice in quick succession with rights to the jaw, but was slow to follow up such a valuable advantage, and permitted his opponent to recover. Again, in the last round, the Irish Champion delivered a fine right to the jaw, but he was unable to land the punch that would give him victory, and Ring was a good winner on points at the end of an entertaining contest.

FREE STATE ARMY TOURNAMENT

A well-balanced programme, including some of the most prominent Army boxers, as well as boxers from outside clubs, drew a large crowd to the McKee Barracks last night. In all 63 rounds were fought. Details:—

SIX 3-MINUTE ROUNDS.

Private McAlinden (Dublin Command) v. Private Finn (Curragh).—McAlinden had the better of the opening exchanges, but despite a damaged eye Finn improved towards the end, and had slightly the better of the concluding round. McAlinden won on points.

Private Morgan (Dublin Command) v. Private Fulham (Curragh).—Both gave a good exhibition as the fight progressed. There was little in it at the finish when Morgan got the verdict.

Private Joynt (Curragh) v. J. McDermott (ex-N.A.B.C.).—After a brisk opening, McDermott got in good work in the succeeding two rounds. He seemed to have the better of the concluding stages, but the decision went in favour of Joynt.

Private Daly (Curragh) v. Private O'Connell (Cork).—After two hard rounds, O'Connell, suffering from a badly damaged eye, retired.

Private McCullagh (Curragh) v. J. Perry (ex-N.A.B.C.).—Perry opened well, but McCullagh boxed better in the succeeding rounds. Perry went down for 9 in the third round, and, coming up groggy, was knocked out in the fourth.

Private Treacy (Dublin Command) v. W. Wright (Phœnix B.C.).—Treacy had a slight advantage in the opening round, and the next three saw plenty of hard hitting. Wright, who was the stronger boxer, plied a straight left well in the concluding stages, and earned the victory on points.

Corporal McDonagh (Athlone) v. F. Dalton (Limerick B.C.).—The opening rounds were even, and the third fought at a fast pace, with little between the men. McDonagh was the cooler and better boxer from this to the end, and deserved his win on points.

SPECIAL CONTEST.

Private Doyle (Cork), Amateur Feather-weight Champion, v. Sergeant McCarthy (Curragh).—Both boxed a great deal last year at Cork as feather-weights for the McAsey Cup, and last night they renewed their battle for the cup at catch weights. There was plenty of hard hitting in the opening rounds, both exchanging heavy body blows. McCarthy went down in both third and fourth rounds, and Doyle, boxing well throughout, won on points.

Garda Kiely (Dublin) v. Private Kidley (Curragh).—In the first round was timed, but Kiely had the better of the second. Kidley led the fight in the next two. The fifth was evenly contested. The last round was fought gamely, and Kiely, improving, won on points.

Garda O'Connor (Dublin) v. Private Pringle (Curragh).—O'Connor forced the fight right away, and won by the k.o. route.

Private Buckley (Curragh) (Irish Bantam-weight Champion) v. Private O'Flaherty (Mullingar).—Buckley had the best of the fighting in the opening rounds, Buckley holding only a slight lead. He was his opponent down, however, to win on points.

Sergeant McAlinden (Dublin Command) v. Private Clarke (Curragh).—The fight was spoiled by holding. McAlinden's seconds threw in the towel in the third round.

Private O'Dwyer (Curragh) v. Private Harte (Athlone).—Harte was disqualified in the fourth round.

AMATEUR BOUT (3 2-Minute Rounds).

Pte. Cross v. Mr. Costello.—The latter was knocked out in the first round.

SCULLING.

THE PHILADELPHIA GOLD CUP. RETAINED BY J. BERESFORD, JUNIOR.

J. Beresford, junr., yesterday evening retained the Philadelphia Cup by beating W. M. Hoover, the American sculler, on the course between Putney and Hurlford's, a distance of a mile and three-eighths. Beresford's win of yesterday follows upon his victory over Hoover in the American in the Diamond Sculls at Henley Royal Regatta. The victory of the Englishman was by the comfortable margin of six lengths, and the time was 6 mins. 46 secs. There was an enormous crowd of spectators on foot from the banks, and towards the finish the scene reminded one of Boat Race day. When the race started Beresford got away well, and when he had rowed to his own boat house, the Thames, he had an advantage of half a length. Hoover then settled down to a great pace, and it was noticeable that Hoover was making more strokes to the minute than was his opponent, but, as at Henley, Beresford held the American.

At the half-way stage there was a curious incident. Hoover appeared to crack, and he lowered over into his opponent's water and bumped Beresford's boat. Both rowers steadied, and many thought that Beresford might claim the match. However, after a momentary delay Beresford sculled on slowly, and Hoover followed suit. Hoover could not catch the Thames R.C. man, and obviously the effort was exhausted long before Beresford passed the post a very comfortable winner.

After the race, Hoover, interviewed by a Press representative, expressed the opinion that the accident had a deterring effect upon the ultimate result. Hoover stated he was under the impression that Beresford was in his (Hoover's) water at the time of the collision.

ROWING.

COLERAINE REGATTA.

The following is the draw for the Bann R.C. Regatta, which will be held at Coleraine to-day:—

Ladies' Cup (Under Age Foure).—Final—Bann, Belfast Commercial.

Ladies' Cup (Under Age Foure).—Heat A—Belfast Commercial, D.U.B.C. v. Commercial. Heat B—Bann, Derry, Belfast B.C. Final—Winner Heat A v. Winner Heat B.

Coleraine Cup (Junior Fours).—Heat A—Belfast B.C., Derry. Heat B—Drombeds, Bann. Final—Winner Heat A v. Winner Heat B.

Subscribers' Cup (Senior Fours).—Heat A—Bann, Belfast Commercial, D.U.B.C. Heat B—Elite of the Tribes, Derry. Final—Under Heat B v. Winner Heat A.

Bann Cup (Junior Fours).—Heat A—D.U.B.C. v. Bann. Heat B—Derry. Final—Winner Heat A v. Winner Heat B.

Victory Cup (Maiden Eights).—Final—D.U.B.C., Derry, Bann.

Bruce Cup (Junior Eights).—Final—Bann, Derry, Drombeds.

Coleraine Cup (Senior Eights).—Heat A—Bann, Derry. Heat B—Elite of the Tribes, D.U.B.C. Final—A v. B.

SWIMMING.

HALF MOON.—Diving Championship this evening at 7.30 o'clock. Weir Cup (100 yards, open).—Entries close next Saturday with Mr. O'Byrne, 12 Cross Kevin street.

ST. JOHN AMBULANCE BRIGADE IN IRELAND.

LADIES' SWIMMING CLUB.

Open to all Members of Nursing Divisions, or Certificated Members of Ambulance Classes. Entrance Fee 2/6. Club meets Thursdays, 7 to 8 p.m., Iveagh Baths.

Instructor—Mr. F. G. Gillespie. —(Adv't.)

ATHLETICS.

PADDOCK NOT TO COMPETE IN A.A.A. CHAMPIONSHIPS.

The Amateur Athletic Association have received a cablegram from C. W. Paddock, the joint holder of the 100 yards and 100 metres titles of the world's records, intimating that he will not compete in the Association Championships at the Stamford Bridge during this week-end, and that Paddock's place will be taken by D. Murchison, the 100 yards and 220 yards champion of last year.

LONDON WOOL SALES.

At the public sale two catalogues were submitted, jointly totalling 12,456 bales, of which 7,000 were for 5,951 New South Wales and Queensland, 2,380 New Zealand, 2,142 Victorian, 1,040 South Australian, 745 West Australian, 515 Cape and Natal, 400 Tasmanian. A quarter tone governed the proceedings. Competition on the part of both home and Continental operators being less active than of late, and a fair number of parcels were withdrawn from offering to bids failing to reach selling limits. Prices in most instances disclosed a weaker tendency, while in a measure reflected by the easier tone of the opening sales in Australia. New South Wales and Queensland scoured merino combing 21½d. to 48½d., lambs 18d.-36d., locks 14d.-30½d., cross-breds 10½d.-32d., greasy merino combing 16d.-30½d., clothing 16d.-32d., lambs 15d.-31½d., locks 10½d.-31d., cross-breds 9d.-30d., scoureds 20d.-34d., cross-breds 19d.-37d.

AUSTRALIAN WOOL SALES.

MELBOURNE, Monday.

Wool sales were resumed to-day; 4,723 bales were offered. There was an excellent selection and almost a complete clearance. Competition was remarkably keen, especially American, while Yorkshire, Japan and the Continent also bought freely. Best merinos, combings and cross-breds were 6 to 10 above the close of the April sales, and ordinary goods (at par) 2½c. above.

DIVIDENDS AND REPORTS.

DUBLIN SOUTH CITY MARKETS CO.—2/6 per share, free of tax, £500 to contingencies and £4,492 forward (same dividend last year).

ALLYNUGGER TEA.—Final dividend on Ord. Shares of 25 per cent., less tax, making 50 per cent. for season.

ANGLO-CELTIC SHIPPING.—Directors regret inability to declare dividend.

BELL AND NICOLSON.—Interim dividend on Ord. Shares of 5 per cent., tax free.

BROKEN HILL, SOUTH.—Dividend declared at rate of 1.6 and bonus of 1, payable August 13.

E. ROBINS AND SONS.—Dividend of 7½ per cent. on Ord. Shares, making 10 per cent. for year, £5,000 goes to reserve and £6,634 forward.

FOSTER, PORTER, AND CO.—An interim dividend for the half-year ended June last at the rate of 10 per cent. per annum, less tax.

GREAT SOUTHERN OF SPAIN RAILWAY.—Directors recommend 4 per cent. on income Deb. Stock for year.

KEMPTON PARK FREEHOLD INVESTMENT.—Dividend at 3 per cent., less tax, for the year, no interim dividend having been paid.

LIVERPOOL OVERHEAD RAILWAY.—The directors announce they are unable to declare an interim dividend on either the Pref. or Ord. shares. Only the Pref. Share dividends were paid for each of the three years to 1923.

MERCANTILE CO. OF THE RIVER PLATE.—Interim dividend of 6 per cent. on account of the year 1925, less tax, on the amount paid up on the Ord. Shares.

MERGUI CROWN RUBBER.—Final dividend of 12½ per cent., less tax, making 20 per cent. for year.

NATIONAL BANK OF SOUTH AFRICA.—While the results of the past year's trading are satisfactory, and compare favourably with the previous year, the directors feel that they do not consider that it would be advisable as yet to modify their declared policy, which is to distribute adequate reserves before resuming dividend distribut

SALE TO-DAY (TUESDAY),
AT 110 GRAFTON STREET AT 2 P.M.

THE COLTHURST ESTATE, LUCAN, IN SIX LOTS, Lot 6 being the MANSION HOUSE and 45 ACRES OF GROUND. The remaining LANDS will be Sold in convenient-size lots. Printed rentals and particulars now ready.

15, 16, 17 EDEN QUAY. CLEAR POSSESSION of NOS. 15 and 16, formerly the Offices of the City of Dublin Steampacket Co. NO. 17 EDEN QUAY LET ON LEASE. Printed particulars now ready.

TWO NEW HOUSES, SANDYCOVE ROAD, WITH CLEAR POSSESSION. TO BE SOLD SEPARATELY.

41 FITZROY AVENUE, DRUMCONDRA. SEMI-DETACHED HOUSE, with Garden and Garage. POSSESSION TO PURCHASER.

SALE THURSDAY NEXT, 16TH JULY.
34 MOREHAMPTON ROAD, DONNYBROOK.
FURNITURE AND EFFECTS.

JAMES H. NORTH and CO. have been instructed to SELL THE FURNITURE AND EFFECTS, including:- Louis XV. Ebony Show Cabinet, with Ormolu mounts; Gilt and other Overmantels, Buhl and Marble Clocks, Pictures and Watercolours, Cottage Pianoforte, by Collard and Collard; Inlaid Revolving Bookcase and Books, Lounge and Easy Chairs, Inlaid Coal Cabinet, Brass Fire Sets, Lady's Inlaid Rosewood Writing Table, Inlaid Music Seat, Suites of Heavy and Lace Curtains, Mahogany Dinner Wagon, Sets of Chairs, Oak Pedestal Writing Table, Couches, American Base Rocking Chair, Dining Table, Linoleum, Walnut Bedroom Suite, Satin Walnut Mirror Door Wardrobe, Chests Drawers, Ash Duchesse Pair, Black and Brass Bedsteads, with Spring and Hair Mattresses and Bedding, and usual Bedroom Fittings; Oak Hall Settle, Table and Rack, Kitchen Presses, Tables, and Culinary Utensils, Lawn Mower, Garden Tools, and Portable Wooden House.

On View Morning of Sale from 10.. Sale 12.30 o'clock.

JAMES H. NORTH & CO., AUCTIONEERS,
110 GRAFTON STREET.

DOCKRELL LIMITED, M.I.A.A.

ON VIEW TO-DAY. SALE TO-MORROW (WEDNESDAY).
FURNITURE AUCTION
AT FERNHURST, ORWELL PARK, RATHGAR.

HAVING SOLD THE HOUSE, we are further instructed by the Owner to SELL the FURNITURE and EFFECTS, ON VIEW TO-DAY (TUESDAY), from 11 o'clock to 5 o'clock.

SALE TO-MORROW (WEDNESDAY), at 12 o'clock.

To prevent overcrowding, a charge of 5d. will be made for admission on the day of Sale.

DOCKRELL LIMITED, M.I.A.A.,
AUCTIONEERS AND VALUERS,
SOUTH GREAT GEORGE'S STREET, DUBLIN.

HENRY CONNOLLY'S SALES BY PUBLIC AUCTION AT No. 15 D'OLIER STREET, ON WEDNESDAY, 22ND JULY, AT 1.30 O'CLOCK P.M.

No. 23 EVERTON TERRACE (OFF NORTH CIRCULAR ROAD).

I HAVE been favoured with instructions from Mrs. Mary Hans TO SELL BY PUBLIC AUCTION, ON WEDNESDAY, 22nd July, this beautiful and compact Dwelling, held under lease for about 200 years, subject to the annual rent of £8. Further Particulars and Conditions of Sale from Messrs. GOFF & CALLERY, Solicitors having Carriage of Sale, 15 D'Olier Street, Dublin; or from the Auctioneer.

CLONDALKIN AVENUE, FAIRVIEW.

I HAVE been favoured with instructions from Paul McMennamin, Esq., to SELL BY PUBLIC AUCTION, on WEDNESDAY, 22nd JULY, this modern brick-built non-basement Dwelling, held under lease dated 29th March, 1905, for a term of 1920 years, subject to the annual rent of £5 10s. Further Particulars and Conditions of Sale from JOHN J. SHEIL, Esq., Solicitor having Carriage of Sale, 28 Bachelor's Walk, Dublin; or from the Auctioneer.

HENRY CONNOLLY, AUCTIONEER, 15 D'OLIER ST., DUBLIN.

SALE THIS DAY, Commencing at 11.30 sharp, AT 10 LOWER ORMOND QUAY.
FURNITURE, PIANO, OIL PAINTINGS, &c.,
(AS ADVERTISED).
ANDREW J. KEOGH,
Auctioneer,
10 LOWER ORMOND QUAY.

PATRICK O'CONNOR & SON, Ltd.

THIS DAY (TUESDAY), 14th JULY.-ELLENFIELD, DRUMCONDRA.—For the Owners —23 Acres Heavy Meadows, 12 o'clock sharp.

TO-MORROW (WEDNESDAY), 15th JULY, OBERSTOWN, LUSK.—First Portion, Lot 1, Auction of 230 Cocks, 3rd, 4th Crop and Upland Hay. Sale 12 o'clock.

NEXT MONDAY, 20th JULY.

ST. MARGARET'S.—For T. McGrane, Esq.—Auction of 150 Cocks Upland Hay, 12.30 o'clock.

NEXT TUESDAY, 21st JULY.

WYCKHAM, DUNDRUM.—For the Owners—Letting of 6 Irish Acres Meadows and 15 Acres Out Fields of Aftergrass. Sale 12.30 o'clock.

THURSDAY, 23rd JULY.

SALE OF HOLDING, REDCOW, GLONDALKIN, 12 miles from Dublin.—For J. Plant, Esq.—30a. 1r. 1p. statute, with Dwelling and Outoffices. L.C. Annuity £39. Lands in grass. Clear possession.—H. R. W. Doran, Esq., Solicitor, Kingstown, and Auctioneer, street.

PATRICK O'CONNOR & SON,
LIMITED. M.I.A.A.
49 QUEEN STREET, DUBLIN.

ROSEVILLE, KILDARE.

WE are instructed to SELL BY PUBLIC AUCTION the above House and Lands, on MONDAY, 27th JULY, At 12 o'clock (new time) sharp.

An excellent well-built, modern style Residence, built 24 years ago to architects' plans, with short gravelled drive, gardens and tennis court around same, and on 7 acres of land of freehold fee simple and 3 small rent, which can be bought out for small sum. Situated on Main road, half a mile from Curragh, on outskirts of town of Kildare.

Attached to back:—Stabling for 11 horses, coach house, saddle room, lofts, also large kitchen garden.

The above Residence contains 7 bedrooms, 2 box rooms, 3 reception rooms, bathroom and w.c. Town water supply and electric light throughout.

The above affords a rare opportunity for anyone wishing to purchase an up-to-date residence.

For further particulars apply to
JOHN J. DUNNE, Solicitor, Kildare; or
JAS. C. BERGIN & CO.,
Auctioneers and Valuers,
KILDARE.

MONEYMORE, CO. DERRY.

FREEHOLD RESIDENCE FOR SALE.
VACANT POSSESSION.
SALE AT MONEYMORE, on TUESDAY, 21st JULY, 1925, at 1 o'clock p.m.

SUPERIOR RESIDENCE, containing entrance hall, House 9 bedrooms, studio and 4 bedrooms, study, etc., bathroom, h. and c. water, w.c., and servants' apartments. Standing in own well-planted grounds, within 5 minutes' walk of favourable Moneymore Railway Station and within 4 miles from Cookstown. Enclosed yard, with garage, etc. Grazing for cow.

All held for ever, free of any rent. Apply VENABLES and BYERS, Solicitors, Cookstown; or
BEAR & MacKEOWN,
AUCTIONEERS, COOKSTOWN.

CO. WICKLOW
ANTIQUE AND MODERN FURNITURE.

AUCTION TO-MORROW (Wednesday), 15th, 12 o'clock, at CASTLE KNOCK, one mile from ANNAMOE for Dr. T. G. STEVENS. Also 200 Ewes, Wethers, and Lambs.

HASKINS BROS.,
Auctioneers,
WICKLOW.

PRIME HAY,
FIRST, SECOND, THIRD AND MEADOW,
TO-MORROW (WEDNESDAY), JULY 15, at 2 o'c. (New Time), at
KNOCKHUDDER, DUNBOYNE,
For Thos. Blackburne, Esq.
LEONARD, SONS & CO., LTD.

SALES AND LETTINGS BY
C. J. RUSSELL, M.I.A.A.

THIS DAY (TUESDAY), 14th JULY, AT RUSSELLSTOWN, KILLINEY.—Three Shops, best positions in Ballinteer, Sale 12 o'clock.

SAME DAY
AT CRICKSTOWN, ASHBOURNE.—For the Reps. of the late Mr. S. Kinsella.—Letting of 15 Acres for Grazing to January 1st, 1926, and 20 Acres for Meadow and Aftergrass. Letting at 5 o'clock (old time).

C. J. RUSSELL, M.I.A.A.,
Auctioneer and Valuer,
ASHBOURNE.

EXECUTORS' SALE OF
3 VALUABLE FARMS,
FARMING STOCK AND FARMING IMPLEMENTS, ETC.

MICHAEL ANTHONY has been favoured with instructions from the Executors of late Joseph Harvey, deceased, to Sell by Public Auction on THURSDAY, the 16th July, 1925, on the Lands, at 12 o'clock, the Interest and Goodwill in the Farms, as already advertised in detail, adjoining town of Kilcock.

LOT 1.—83 Acres. Annuity £31, with Residence and Out-offices.
LOT 2.—7 Acres. Annuity £6.
LOT 3.—17 Acres. Annuity £20.

After Sale of above will be Sold 200 Ewes and Lambs in convenient lots, 120 Cocks of Hay, Horses, Cattle, Farming Implements, etc.

HENRY K. TOOMEY, Esq., Solicitor
Emily square, Athy.
MICHAEL ANTHONY, M.I.A.A.,
Auctioneer and Valuer,
RIVERSVIEW, ATHY.

HOUSES AND LANDS.

JAMES H. NORTH & CO.,
110 GRAFTON STREET.

NORTH COUNTY DUBLIN.—Non-basement three-storeyed House FOR SALE, with possession; 7 apartments, hot baths, yard, garage, stabling. Convenient to Phoenix Park. Price moderate to prompt purchaser.

SANDFORD compact House, at greatly reduced price; 2 reception, 3 bedrooms, electric light, garage.

CHARLESTON ROAD.—SEMI-DETACHED COMPACT HOUSE; 3 reception, 3 bedrooms, maid's room, bath, electric light, side entrance. £980.

HIGHFIELD ROAD.—TO BE LET, for long term, Two Furnished Flats. All conveniences.

PEMBROKE TOWNSHIP.—FOR SALE, very attractive, semi-detached, modern, non-basement House, choicely situated, two minutes' from tram. The house is roomy, and has good rooms, and is in perfect order. Large hall, dining-room, drawing-room, four good bedrooms, bathroom, w.c., hot linen press, maid's room, good garden, side entrance. Price £1,700.—James H. North and Co., 110 Grafton street.

FOXROCK.—FOR AUGUST.—DELIGHTFUL RESIDENCE, fully Furnished; two bathrooms, double drawingroom, dining-room, five bedrooms, garden. Tenant can buy milk and eggs. Rental £40. Apply James H. North and Co., 110 Grafton street.

FURNISHED HOUSE WANTED,
For six or, possibly, 12 months; Detached preferred, any Southern suburb, preferably Pembroke or Blackrock. Excellent tenant. Garage and tennis grounds essential. Possession end of August. Particulars to be addressed to James H. North and Co., 110 Grafton street.

JAMES H. NORTH & CO.,
110 GRAFTON STREET.

FOR SALE,
GARAGE AND PREMISES,
Situate in the centre of City.

Premises comprise office, yard (partly covered in), fully equipped garage and workshop, petrol tank and pump.

For further particulars apply to W. MCA. MCCRACKEN, Solicitor, 89 Middle Abbey street, Dublin.

SALES BY PRIVATE TREATY.

BALLYWARD LODGE AND DEMESNE LANDS, COUNTY DOWN.

TO BE SOLD by Private Treaty, on the instructions of the Owner, Mr. D. W. Barclay.

ALL THAT Valuable Residence and Demesne Lands, containing 120 acres, or thereabouts, Statute measure, held for ever at an apportioned yearly head rent of £16 0.0.

The Dwelling-house consists of 5 reception rooms, with 2 lounge halls, clockroom, 9 bedrooms, 2 kitchens, sculleries and pantry, dairy and storerooms, cellar and with all sanitary conveniences.

There is an enclosed courtyard with garage, laundry, chauffeur's dwelling-house, and other very numerous out-houses.

In the grounds there is a tennis court, and also a large walled-in garden, with orchard and gardener's cottage and gate lodge.

The above property adjoins Ballyward Railway Station, and is situate in beautiful surroundings.

The property is in first-class repair, and affords a rare opportunity for a purchaser to procure a splendid country residence.

Inspection of the property can be had on application to the undersigned.

For particulars as to title, etc., apply to W. G. MCSPADDEN and SON, Solicitors, Rathfriland.

CO. WICKLOW.

SPLENDID COUNTRY HOUSE TO LET, three months or longer, well furnished, six miles from Greystones. Apply

EDWARD F. HARRIS,
Auctioneer, etc., DELGANY.

Holmes' Sale

Important departments must of necessity carry an enormous stock in the season, and which must be entirely cleared during Sale.

Our Model Gowns, Costumes, Wraps, Coat Frocks, Afternoon and Evening Gowns, Sports, Tennis, Holiday and Wash Frocks have been drastically reduced to effect an immediate clearance.

REMNANTS AND ODDMENTS WONDERFULLY REDUCED.

Art Silk Cardigans, Jumpers, Wool Cardigans, Sweaters and Jumpers, in many instances less than half-price.

W. Holmes

(DUBLIN), Ltd.,
69, 70, 71
Sth. Gt. George's
Street.

PREMISES, ETC., CONTINUED (FROM PAGE 2)

GROUND Rents and Land for Sale, Kingstown, to erect 8 villas or more if desired; price £600.—R 1148, this office.

GARAGE to Let, good entrance, private lock up; concrete floor, electric light, water, washing place.—Goodbody, 1 Windsor road. 10 C

LARGE Premises to Sell or Let, near South quay; suitable for factory or stores. Address "Z 445, Publicity," this office. 10 C

LARGE Ground Floor Premises, suitable for storage, assembling, and display of goods. Apply Manager, 22 City quay.

MONKSTOWN, on tram line—Stable and large Premises to Let.—M 148, Irish Times Branch Office, Dun Laoghaire. 13 C

OFFICES—Three suites, admirable Basement, 55 Suffolk street.—Higgins's, 9 Merrion row. 10 C

OFFICES to Let.—11 Wicklow street. 11 D

OFFICE to Let, 28 South Anne street. Apply Top Floor.

RABBITS—Trapping Wanted farmers' places to clear, well stocked demesne Wanted, for coming season.—Thomas Hartigan, Ballinasloe.

RESTAURANT Concern for Disposal in full working order; centre of city; splendid opening; lease and fittings included, £1,250; principals only.—Corrigan and Co., 4 Grafton street.

SITE for Sale, Mount Eden road, Donnybrook; 3 reception, 5 bedrooms, servant's room, bathroom, lavatory; tiled floors; price moderate.—R 972, this office.

TO the vicinity of Orwell road—A semi-detached Residence, beautifully appointed, good garden; immediate possession. Apply Garvey and Good, 51 Lincoln Place, Dublin. 13 C

JUST opposite Dan O'Connell's Monument, Albert MacArthur's new House Agency Offices are—No 52 O'Connell street.

WANTED, Unfurnished Residence, nine rooms; £1,100. Keys, Albert MacArthur, 52 O'Connell street.

LEESON Park—Handsome commodious Residence, bargain, £1,850. Keys, 52 O'Connell street, with Albert MacArthur. "The Householder." 12 D

MOUNT Merrion avenue, Blackrock—Attractive 5-roomed House for £900. Keys, Albert MacArthur, 52 Lower O'Connell street. 12 D

MACARTHUR and Co., House and Land Agents, 79 Talbot street, Dublin. Where to Sell Houses. 13 E

MACARTHUR and Co., Auctioneers and Valuers, 79 Talbot street, Dublin. Conducted Auctions of House Property and Furniture throughout Ireland. 13 E

PALMERSTON road—Semi-detached, well-appointed House, £1,642. Keys, 52 O'Connell street. 13 C

PARK avenue, Sydney Parade, with possession; new semi-detached House; hall, reception, 3 bedrooms, maid's room, bathroom (h. and c.); modern range; garage; stables; electric light; telephone; good order. Keys, Albert MacArthur, 52 O'Connell street. Price £1,300.—R 1146, this office. 13 E

SMALL House, with garden or some land, for sale (vacant), eight miles city, South side; bus service daily. Address "Z 1483, House," this office. 9 B

SALE (possession), choice seven roomed House, near sea. Sandycove; hot bath, garden, two garages; cheap.—Meagher, Auctioneer, Albert road, Sandycove. 10 C

SANDYMOUNT, near Sea—Modern House; 3 apartments, bath. Possession. Price £1,050. Orders to view from MacArthur and Co., 79 Talbot street. 13 E

SANDYMOUNT road—Compact House. Large House. Price £1,050; good gardens. Keys, MacArthur and Co., 79 Talbot street. 13 E

HIGH-CLASS Dairy Business for Sale; large retail list of Farms, Business Premises and Houses for Sale in all parts of Ireland. Call or write, Offices, 2 Middle Abbey street, Dublin. 9 X

UPPER Drumcondra—Nice Detached Residence; 3 apartments, bath, scullery, larder; large gardens; winery. Vacant possession. Price £1,700. Orders to view from MacArthur and Co., 79 Talbot street. 13 E

WATERLOO road—Spacious House for Sale; 8 rooms; newly decorated; garden; garage; long lease; £1,600.—R 1170, this office. 13 C

ZION road, Rathgar—Very nice House for Sale. Apply R 1159, this office. 13 C

46 BRIGHTON road, Rathgar—Exceptionally fine House on this desirable road; 3 reception, 5 bedrooms, maid's room, 2 pantries, bathroom, separate w.c.; gardens front and rere; electric light; seen between 4 and 5 o'clock.

148 PEMBROKE road—For Sale, compact House; Ballsbridge end. Sell with or without furniture. Key with Corrigan and Co., 4 Grafton street.

HOUSES AND LANDS.

DOCKRELL LIMITED.
38 & 39 STH GT. GEORGE'S ST.

Donnybrook—SEMI-DETACHED NON-BASEMENT HOUSE on a good road within 3 minutes' walk of tram line, and facing open fields. Price £1,500. 3 reception rooms, 4 bedrooms, maid's room, hot bath, good garden; space for garage.—Dockrell Limited, Agents, George's street.

Shankill, 9 Acres—DETACHED RESIDENCE for SALE, a bargain, with possession. Apply Dockrell Limited, South Great George's street.

Pembroke Township—WANTED, WELL-FURNISHED DETACHED RESIDENCE, with tennis ground; will take for 12 months or longer. Replies to Dockrell Limited, South Great George's street.

Blackrock (vicinity)—SUBSTANTIAL DETACHED HOUSE, standing (detached) in its own grounds; to be SOLD for £2,300; low rental rent and valuation.—Dockrell Limited, Auctioneers.

Monkstown, £1,300—A perfectly appointed HOUSE on the tram line, to be SOLD, with possession, in August; 2 reception, 3 bedrooms, maid's room, kitchen, hot bath. A very large sum of money has recently been expended on the property, with the result that it is now in absolutely perfect condition.—Dockrell Limited, Auctioneers.

Glenageary—DETACHED HOUSE; 5 rooms, kitchen, hot bath, garden. Rent £70. Moderate fine for interest in lease and furniture (including piano worth £100). Apply to Dockrell Limited, South Great George's street.

DOCKRELL LIMITED,
38 & 39 STH. GT. GEORGE'S ST.

See our Sports Clothes Department.

Wool Bouclette Tunic Suit in Cedar Colour, 6½ Gns.

Slyne & Co. Ltd.
71 Grafton St. Dublin

Tunic Suit in Silk Bouclette, 7½ Gns.

HOUSES AND LANDS CONTINUED.

COTTAGE, with five Acres, bus line, nine miles from city; ground rent and rates £26; price £250.—Apply Denis McGrath, Kinsella, Ardcath, Bray.

DETACHED charming Residence, tennis courts, tea and greenhouse, garage, Merrion, £2,500. Keys, Albert MacArthur, 52 Lower O'Connell street. 12 D

DRUMCONDRA (Tram Terminus)—Neat 4 roomed House, hot bath, lavatory, close range; garden; rere entrance; rent only £45. Price £650. Possession.—Corrigan and Co., 4 Grafton street.

FIVE Small Rents amounting to £91 7/7, less landlord's proportion of income tax, payable by eight tenants out of Premises Monkstown road, for Sale; offers sought privately. Reply R 1121, this office. 12 D

FOR Sale, Sandford Parade, Ranelagh, 3 Houses; nine apartments; electric light. Particulars, Keys on premises. 13 C

FOR Sale, House, at Sherries sea front, best position, containing large hall, dining-room, drawingroom, five bedrooms, kitchen, pantry, cook's range; scullery, with water supply; pantry; garden, with glass house and fruit trees; price moderate by appointment.—R 1950, this office. 13 C

GARVILLE Avenue, Rathgar—House; 8 apartments, bath; garden and garage. Possession. Price £1,200. Keys, MacArthur's, 79 Talbot street. 13 E

HOUSE for Sale, Addison road; possession. Apply "Mrs. Myra," Addison avenue, Clontarf. 10 C

HADDON road, Clontarf — Possession. Modern House; 9 apartments, bath; garden. Price £1,275. Keys, MacArthur's, 79 Talbot street. 13 E

HOUSE for Sale, Mount Eden road, Donnybrook; 3 reception, 5 bedrooms, servant's room, bathroom, lavatory; tiled floors; price moderate.—R 972, this office. 13 C

HOUSE for Sale on North Strand, four rooms, south side; price moderate.—Apply Garvey and Good, 51 Lincoln Place, Dublin. 13 C

IN the vicinity of Orwell road—A semi-detached Residence, beautifully appointed, good garden; immediate possession. Apply Garvey and Good, 51 Lincoln Place, Dublin. 13 C

JUST opposite Dan O'Connell's Monument, Albert MacArthur's new House Agency Offices are—No 52 O'Connell street.

MONKSTOWN road, Kathmines—Nos Spacious 8 nine room; £1,100. Keys, Albert MacArthur, 52 O'Connell street.

LEESON Park—Handsome commodious Residence, bargain, £1,850. Keys, 52 O'Connell street, with Albert MacArthur. "The Householder." 12 D

MOUNT Merrion avenue, Blackrock—Attractive 5-roomed House for £900. Keys, Albert MacArthur, 52 Lower O'Connell street. 12 D

MACARTHUR and Co., House and Land Agents, 79 Talbot street, Dublin. Where to Sell Houses. 13 E

MACARTHUR and Co., Auctioneers and Valuers, 79 Talbot street, Dublin. Conducted Auctions of House Property and Furniture throughout Ireland. 13 E

PALMERSTON road—Semi-detached, well-appointed House, £1,642. Keys, 52 O'Connell street. 13 C

PARK avenue, Sydney Parade, with possession; new semi-detached House; hall, reception, 3 bedrooms, maid's room, bathroom (h. and c.); modern range; garage; stables; electric light; telephone; good order. Keys, Albert MacArthur, 52 O'Connell street. Price £1,300.—R 1146, this office. 13 E

SMALL House, with garden or some land, for sale (vacant), eight miles city, South side; bus service daily. Address "Z 1483, House," this office. 9 B

SALE (possession), choice seven roomed House, near sea, Sandycove; hot bath, garden, two garages; cheap.—Meagher, Auctioneer, Albert road, Sandycove. 10 C

SANDYMOUNT, near Sea—Modern House; 3 apartments, bath. Possession. Price £1,050. Orders to view from MacArthur and Co., 79 Talbot street. 13 E

SANDYMOUNT road—Compact House. Large House. Price £1,050; good gardens. Keys, MacArthur and Co., 79 Talbot street. 13 E

HOUSE Sale (possession), superior Residence, 7 bedrooms, 3 reception, bathroom, lavatory, tiled floors, hot water; garden, tennis court, garage; price £2,500. Keys, MacArthur and Co., 79 Talbot street. 13 E

A SOUTH City—Fine House, suitable for Private Hotel, for Sale, with possession, about 12 rooms. North and Co., Grafton street. 10 X

A SUMMER Residence, Sandycove, hot and cold baths, £950.—North and Co., Grafton street. 10 X

A SUMMER Compact House, 8 apartments, bath, £750; Rathgar, modern House, £1,050; Sandymount, £1,100; Sutton, on one acre, £1,150; Harcourt terrace, £1,250; Leeson street, £1,400. Particulars, Kitchingham and Co., 7 Lower Pembroke street. 11 C

A MACHINE Business, Cottage, Estate Building Office; a motor drive from Dublin, for Sale, address "Z 1545, Bungalow," this office. 11 D

A LBERT MacArthur's New House Agency. 12 D

A LBERT MacArthur, M.I.A.A., 52 Lower O'Connell street.

A LBERT MacArthur has been appointed Agent for a large number of Houses and Business Premises in and around Dublin. When buying or selling consult "The Householder" Office, opposite Dan O'Connell's Monument, O'Connell street. 12 D

A LBERT MacArthur has several Houses, Phœnix Park road, Drumcondra, Ballsbridge district, to purchase from £650. Particulars, 52 O'Connell street, opposite Dan O'Connell's Monument. 12 D

A LBERT MacArthur has nice House, South Circular road, Dec £950; vacant. Keys, 52 Lower O'Connell street. 12 D

A TTRACTIVE non-basement semi detached eight roomed House, with garage, Donnybrook, Dublin road; £1,150 Keys, Albert MacArthur, "The Householder," O'Connell street. 12 D

A CHARMING little Rathmines Residence, 2 reception rooms, kitchen, bathroom, garden. Moderate ground rent; price £750. Keys, Albert MacArthur, "The Householder," O'Connell street. 12 D

A SPECIAL Sale of Select Residences. Possession.—Springmount, Meath road, Bray, 9 apartments, bath. Keys anytime.—MacArthur and Co.'s Property Auction, Friday, 24th July. 13 E

A £16 Bonus read—Possession. Modern House; 8 apartments, garden. Keys anytime.—MacArthur and Co.'s Property Auction, Friday, 24th July. 13 E

A T 50 Kenilworth square—Semi Detached Private Residence, 8 apartments, bath; good garden; vacant possession.—MacArthur and Co.'s Property Auction, Friday, 24th July. 13 E

A NEAT cottage style Residence, with possession, 60 Monkstown Hill, Parkgate street; 5 apartments, bathroom. Keys anytime.—MacArthur and Co.'s Property Auction, Friday, 24th July. 13 E

A COMPACT House, with possession, 53 Anglesea road, Donnybrook; 3 reception, 5 bedrooms, garden, front and rear.—R 1186, this office. 13 C

A T Dun Laoghaire—2 Knapton terrace to be Sold, with possession; 4 apartments each; good gardens; immediate sea, mountain view.—Garvey and Good, 51 Patrick street, Dun Laoghaire. 13 C

A T Glenageary—Compact modern non-basement Residence, on tram line, clear possession; long lease; rent £4. Apply Hanley and Co., Main street, Blackrock. 13 C

BELVEDERE Place—Large House, suit hotel; 10 apartments, electric light; key Gardiner's. Price £1,500. Keys, MacArthur's, 79 Talbot street. 13 E

BLACKROCK—21, The Green road, charmingly situated House; two reception, four bedrooms; perfect order; good garden; early possession. Apply Owner.

BARGAIN—Choice House, Blackrock; large garden; possession; close sea, tram.—Boag, 54 Main street, Blackrock. 13 C

CHARLOTTE terrace, Dalkey, compact substantial non basement House, good order, £750. Particulars, Jebsen's, Leeson street. 13 C

CONTARF (on Hadden road), for Sale, contemporary House; 3 reception rooms, 4 bedrooms, maid's room and boxroom; electric light, h. and c. bath; telephone; side entrance; kitchen and scullery fitted. Key for particulars, apply 15 Talbot place, Dublin. 12 C

CHARMINGLY situated Gentleman's Residence for Sale; 500 or 200 Acres; moderate price.—R 1142 this office. 13 D

CLONTARF—Modern compact House, good repair; 8 apartments, bath (hot and cold), electric light.—R 1159, this office.

HOUSES AND LANDS CONTINUED.

A T South City—Fine House, suitable for Private Hotel, for Sale, with possession, about 12 rooms. North and Co., Grafton street. 10 X

A T Sandymount, compact House, 8 apartments, bath, £950.—North and Co., Grafton street. 10 X

A T Summer, compact House, 8 apartments, bath, £750; Rathgar, modern House, £1,050; Sandymount, £1,100; Sutton, on one acre, £1,150; Harcourt terrace, £1,250; Leeson street, £1,400. Particulars, Kitchingham and Co., 7 Lower Pembroke street. 11 C

A T MACHINE Business, Cottage, Estate Building Office; a motor drive from Dublin, for Sale, address "Z 1545, Bungalow," this office. 11 D

A LBERT MacArthur's New House Agency. 12 D

A LBERT MacArthur, M.I.A.A., 52 Lower O'Connell street.

A LBERT MacArthur has been appointed Agent for a large number of Houses and Business Premises in and around Dublin. When buying or selling consult "The Householder" Office, opposite Dan O'Connell's Monument, O'Connell street. 12 D

A LBERT MacArthur has several Houses, Phœnix Park road, Drumcondra, Ballsbridge district, to purchase from £650. Particulars, 52 O'Connell street, opposite Dan O'Connell's Monument. 12 D

A LBERT MacArthur has nice House, South Circular road, Dec £950; vacant. Keys, 52 Lower O'Connell street. 12 D

A TTRACTIVE non-basement semi detached eight roomed House, with garage, Donnybrook, Dublin road; £1,150 Keys, Albert MacArthur, "The Householder," O'Connell street. 12 D

A CHARMING little Rathmines Residence, 2 reception rooms, kitchen, bathroom, garden. Moderate ground rent; price £750. Keys, Albert MacArthur, "The Householder," O'Connell street. 12 D

A SPECIAL Sale of Select Residences. Possession.—Springmount, Meath road, Bray, 9 apartments, bath. Keys anytime.—MacArthur and Co.'s Property Auction, Friday, 24th July. 13 E

A £16 Bonus read—Possession. Modern House; 8 apartments, garden. Keys anytime.—MacArthur and Co.'s Property Auction, Friday, 24th July. 13 E

A T 50 Kenilworth square—Semi Detached Private Residence, 8 apartments, bath; good garden; vacant possession.—MacArthur and Co.'s Property Auction, Friday, 24th July. 13 E

A NEAT cottage style Residence, with possession, 60 Monkstown Hill, Parkgate street; 5 apartments, bathroom. Keys anytime.—MacArthur and Co.'s Property Auction, Friday, 24th July. 13 E

A COMPACT House, with possession, 53 Anglesea road, Donnybrook; 3 reception, 5 bedrooms, garden, front and rear.—R 1186, this office. 13 C

A T Dun Laoghaire—2 Knapton terrace to be Sold, with possession; 4 apartments each; good gardens; immediate sea, mountain view.—Garvey and Good, 51 Patrick street, Dun Laoghaire. 13 C

A T Glenageary—Compact modern non-basement Residence, on tram line, clear possession; long lease; rent £4. Apply Hanley and Co., Main street, Blackrock. 13 C

BELVEDERE Place—Large House, suit hotel; 10 apartments, electric light; key Gardiner's. Price £1,500. Keys, MacArthur's, 79 Talbot street. 13 E

BLACKROCK—21, The Green road, charmingly situated House; two reception, four bedrooms; perfect order; good garden; early possession. Apply Owner.

BARGAIN—Choice House, Blackrock; large garden; possession; close sea, tram.—Boag, 54 Main street, Blackrock. 13 C

CHARLOTTE terrace, Dalkey, compact substantial non basement House, good order, £750. Particulars, Jebsen's, Leeson street. 13 C

CONTARF (on Hadden road), for Sale, contemporary House; 3 reception rooms, 4 bedrooms, maid's room and boxroom; electric light, h. and c. bath; telephone; side entrance; kitchen and scullery fitted. Key for particulars, apply 15 Talbot place, Dublin. 12 C

CHARMINGLY situated Gentleman's Residence for Sale; 500 or 200 Acres; moderate price.—R 1142 this office. 13 D

CLONTARF—Modern compact House, good repair; 8 apartments, bath (hot and cold), electric light.—R 1159, this office.

HOUSES AND LANDS.

BATTERSBY & CO.
ESTAB. 1815. 'PHONES 48 and 49.

"AVONDALE," BLACKROCK—For Sale, with possession, Detached Residence, standing on about one acre. Containing 3 reception rooms and billiard room for full-sized table, 6 good bedrooms, 2 maids' rooms, bathroom (hot and cold), with shower; hot linen press. Good domestic offices. 2 excellent tennis courts, garage, Abbeyville, Cross avenue. Seen only by appointment with Battersby and Co. Agents, 39 Westmoreland street, Dublin.

WATERFORD—On about 32 acres. Sale with possession. Apply Dockrell BEAUTIFUL MANSION, just renovated at considerable expense, containing large hall, drawingroom, diningroom, study, 8 bedrooms, dressingrooms, bathroom; farmyard, with extensive range outoffices. Entire in perfect order and condition.—Battersby, Dublin.

RATHMINES—FREE OF RENT FOR EVER.—Substantially built House; 3 sitting, 4 bedrooms, maid's room, garden with fruit trees; room garage; lately renovated. Apply Battersby, Dublin.

BATTERSBY & CO.,
AUCTIONEERS,
39 WESTMORELAND STREET,
DUBLIN.

ENGLAND, SCOTLAND, WALES.

NORTH WALES.—BEAUTIFUL OLD ELIZABETHAN MANOR HOUSE, in perfect order. Electric light, telephone, new drainage. Fine old panelling and two oak staircases. Six bedrooms (more could be added), three sittingrooms, bathroom, lavatories, heated linen cupboards, kitchen and offices. All arranged to give minimum of work. Lovely surroundings. Fishing in grounds and rough shooting if required. Village and Railway (Great Western) 1¼ miles, and a town 2 miles on N.W. Railway. To be Let on Lease, with 14 Acres or 195 Acres, with farm buildings, etc. Apply Owner, Bryn Llewelyn, Festiniog, North Wales.

See our Sports Clothes Department.

Wool Bouclette Tunic Suit in Cedar Colour, 6½ Gns.

Slyne & Co. Ltd.
71 Grafton St. Dublin

Tunic Suit in Silk Bouclette, 7½ Gns.

HOUSES AND LANDS CONTINUED.

COTTAGE, with five Acres, bus line, nine miles from city; ground rent and rates £26; price £250.—Apply Denis McGrath, Kinsella, Ardcath, Bray.

DETACHED charming Residence, tennis courts, tea and greenhouse, garage, Merrion, £2,500. Keys, Albert MacArthur, 52 Lower O'Connell street. 12 D

DRUMCONDRA (Tram Terminus)—Neat 4 roomed House, hot bath, lavatory, close range; garden; rere entrance; rent only £45. Price £650. Possession.—Corrigan and Co., 4 Grafton street.

FIVE Small Rents amounting to £91 7/7, less landlord's proportion of income tax, payable by eight tenants out of Premises Monkstown road, for Sale; offers sought privately. Reply R 1121, this office. 12 D

FOR Sale, Sandford Parade, Ranelagh, 3 Houses; nine apartments; electric light. Particulars, Keys on premises. 13 C

FOR Sale, House, at Sherries sea front, best position, containing large hall, diningroom, drawingroom, five bedrooms, kitchen, pantry, cook's range; scullery, with water supply; pantry; garden, with glass house and fruit trees; price moderate by appointment.—R 1950, this office. 13 C

GARVILLE Avenue, Rathgar—House; 8 apartments, bath; garden and garage. Possession. Price £1,200. Keys, MacArthur's, 79 Talbot street. 13 E

HOUSE for Sale, Addison road; possession. Apply "Mrs. Myra," Addison avenue, Clontarf. 10 C

HADDON road, Clontarf — Possession. Modern House; 9 apartments, bath. Price £1,275. Keys, MacArthur's, 79 Talbot street. 13 E

HOUSE for Sale, Mount Eden road, Donnybrook; 3 reception, 5 bedrooms, servant's room, bathroom, lavatory; tiled floors; price moderate.—R 972, this office. 13 C

HOUSE for Sale on North Strand, four rooms, south side; price moderate.—Apply Garvey and Good, 51 Lincoln Place, Dublin. 13 C

IN the vicinity of Orwell road—A semi-detached Residence, beautifully appointed, good garden; immediate possession. Apply Garvey and Good, 51 Lincoln Place, Dublin. 13 C

JUST opposite Dan O'Connell's Monument, Albert MacArthur's new House Agency Offices are—No 52 O'Connell street.

MONKSTOWN road, Kathmines—Nos Spacious 8 nine room; £1,100. Keys, Albert MacArthur, 52 O'Connell street.

HOUSES AND LANDS CONTINUED.

"AVONDALE," BLACKROCK—For Sale, with possession, Detached Residence, standing on about one acre. Containing 3 reception rooms and billiard room for full-sized table, 6 good bedrooms, 2 maids' rooms, bathroom (hot and cold), with shower; hot linen press. Good domestic offices. 2 excellent tennis courts, garage, Abbeyville, Cross avenue. Seen only by appointment with Battersby and Co. Agents, 39 Westmoreland street, Dublin.

WATERFORD—On about 32 acres. Sale with possession. Apply Dockrell BEAUTIFUL MANSION, just renovated at considerable expense, containing large hall, drawingroom, diningro